Digitized by the Internet Archive
in 2016 with funding from
Getty Research Institute

https://archive.org/details/architecturecomm02narj

ARCHITECTURE
COMMUNALE

701. — ABBEVILLE. — TYP. ET STÉR. GUSTAVE RETAUX.

ARCHITECTURE
COMMUNALE

HOTELS DE VILLE, MAIRIES, MAISONS D'ÉCOLE
SALLES D'ASILE, PRESBYTÈRES, HALLES ET MARCHÉS
ABATTOIRS, LAVOIRS, FONTAINES, ETC.

PAR

FÉLIX NARJOUX

ARCHITECTE DE LA VILLE DE PARIS

AVEC UNE PRÉFACE DE VIOLLET-LE-DUC

DEUXIÈME SÉRIE

PLANCHES LIII A CL

PARIS

Vᵉ A. MOREL ET Cᶦᵉ, LIBRAIRES-ÉDITEURS

13, RUE BONAPARTE, 13

1870

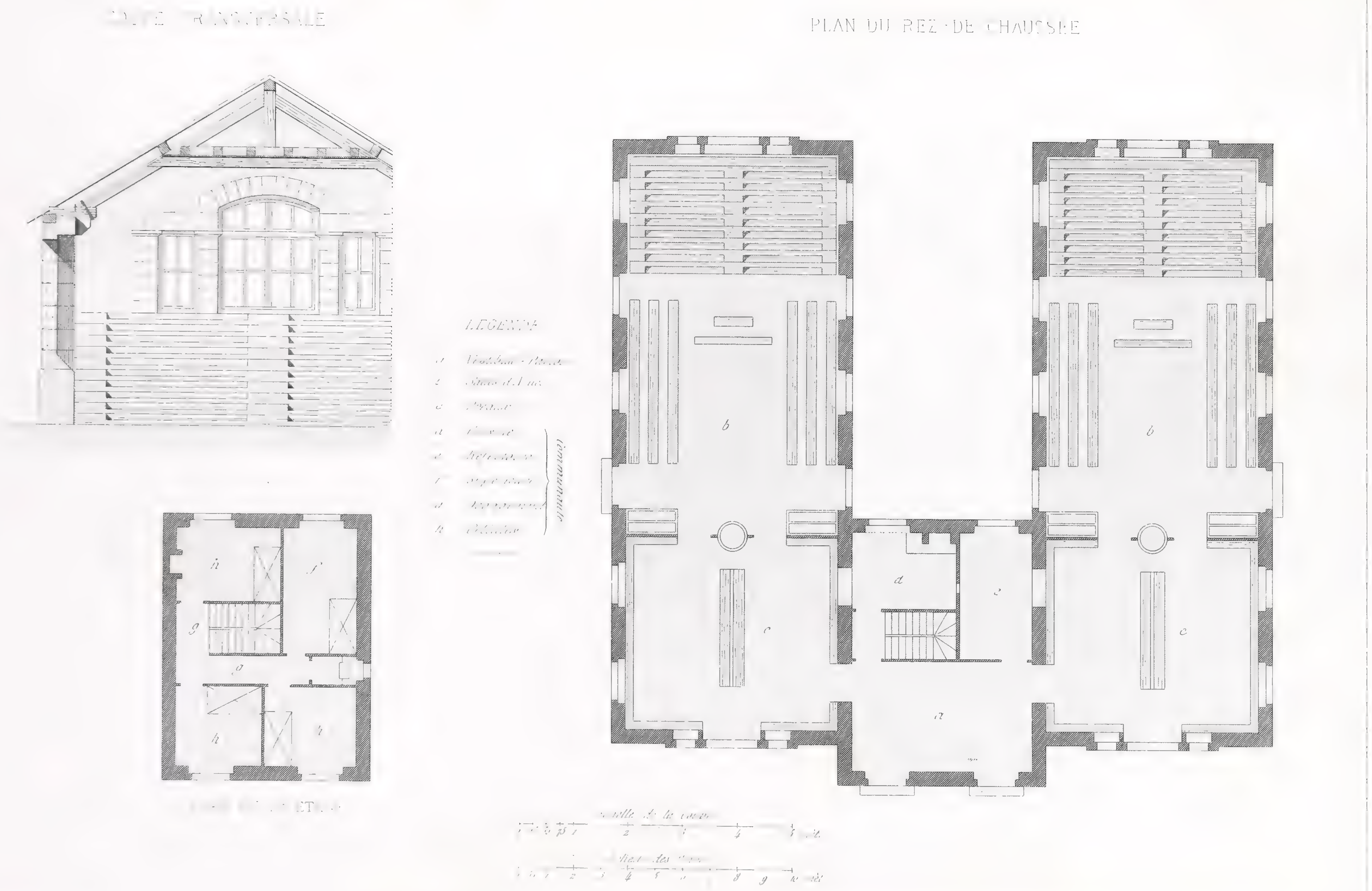

Mr CHENANTAIS, Archte

Th. Bury

SALLE D'ASILE

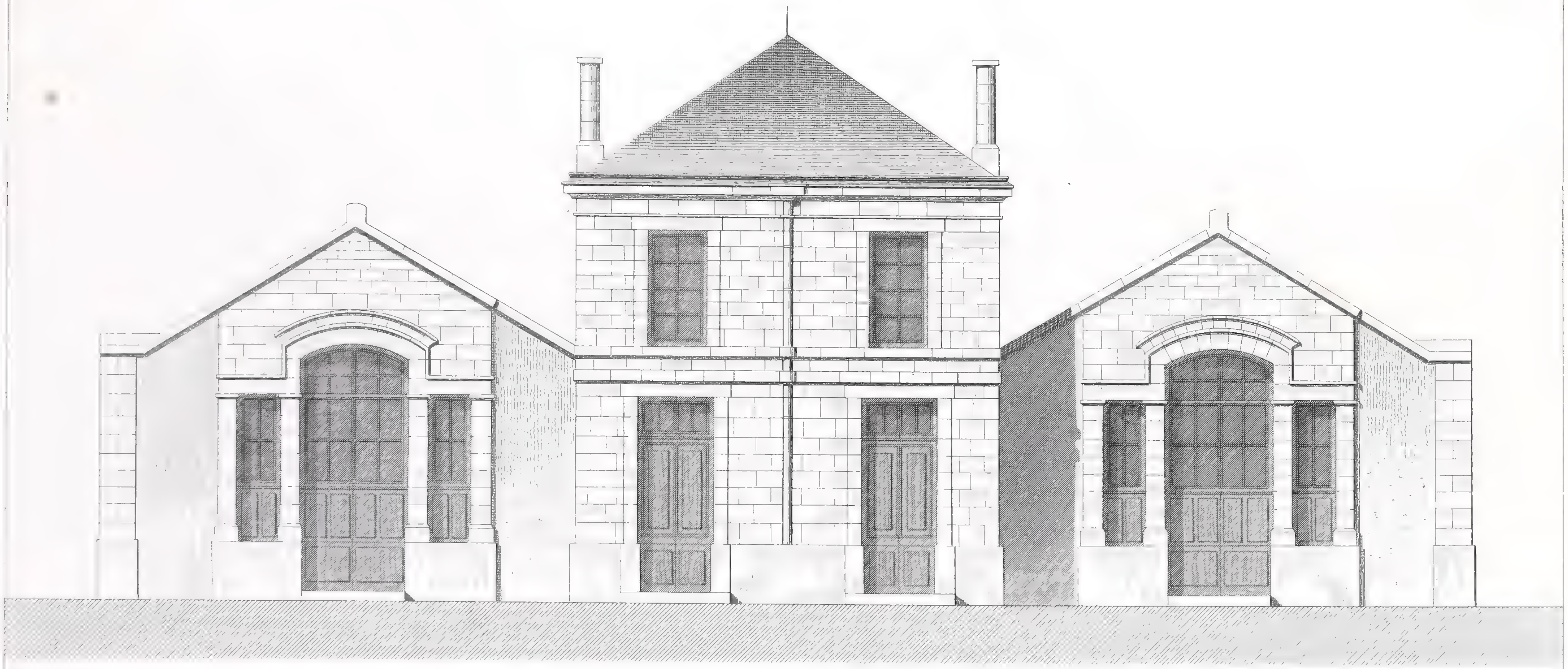

FLEVATION PRINCIPALE

Échelle de 0 50 1 2 3 4 5 6 mètres

Barioux del

Mr CHENANTAIS Archte

SALLE D'ASILE

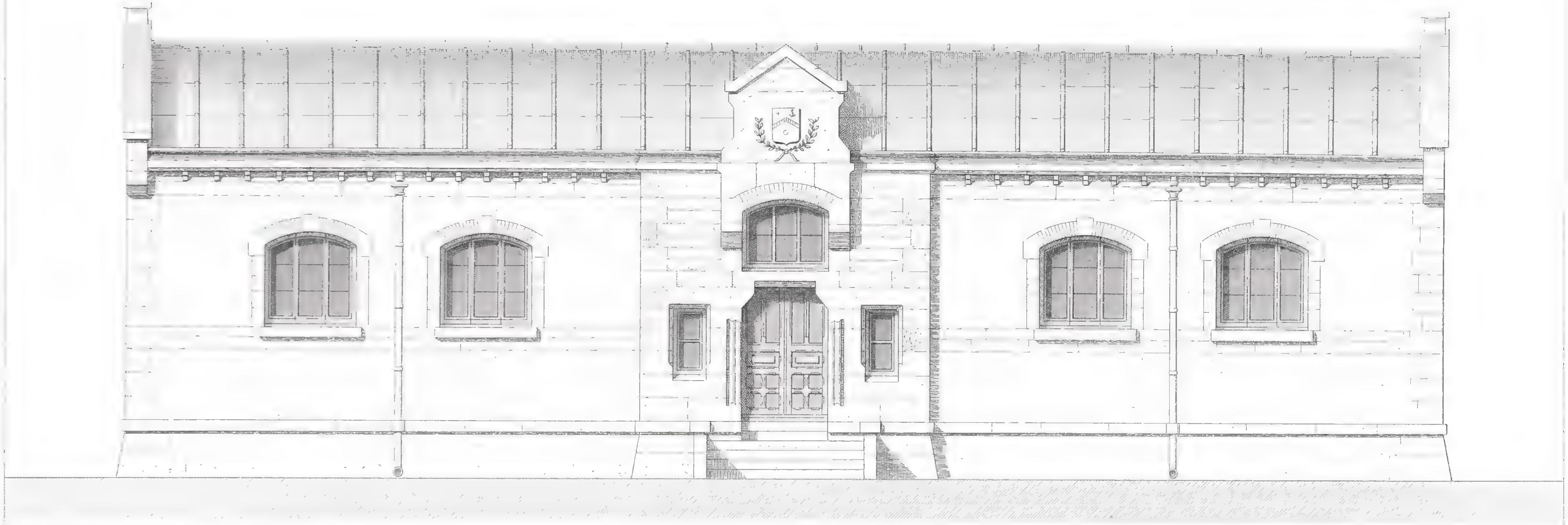

ELEVATION PRINCIPALE

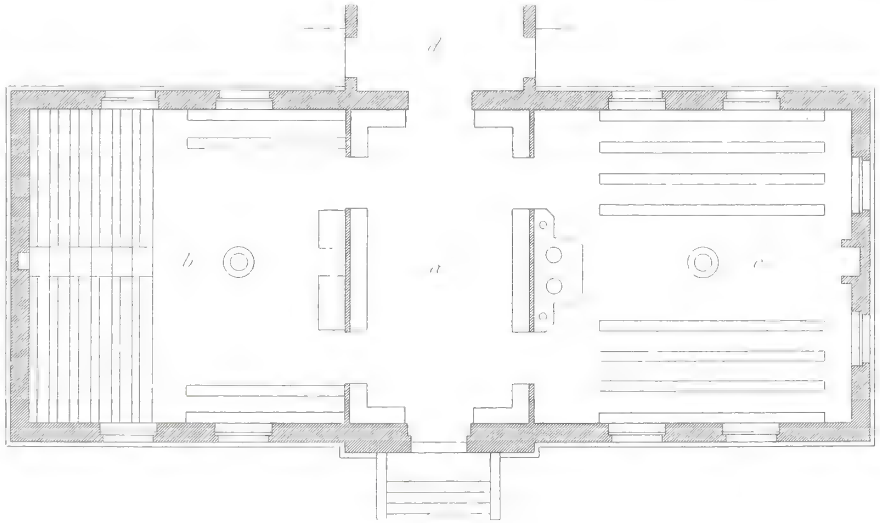

LEGENDE

a. Vestiaire

b. Salle des exercices.

c. Refectoire

d. Galerie servant de Préau couvert

Echelle de l'élévation

0 50 1 2 3 4 mètres

Echelle du Plan

0 50 1 2 3 4 5 6 7 mètres

F. Narjoux del — Mr. BULOT, Archte — Ch. Bury sc

SALLE D'ASILE

Aubusson (Creuse)

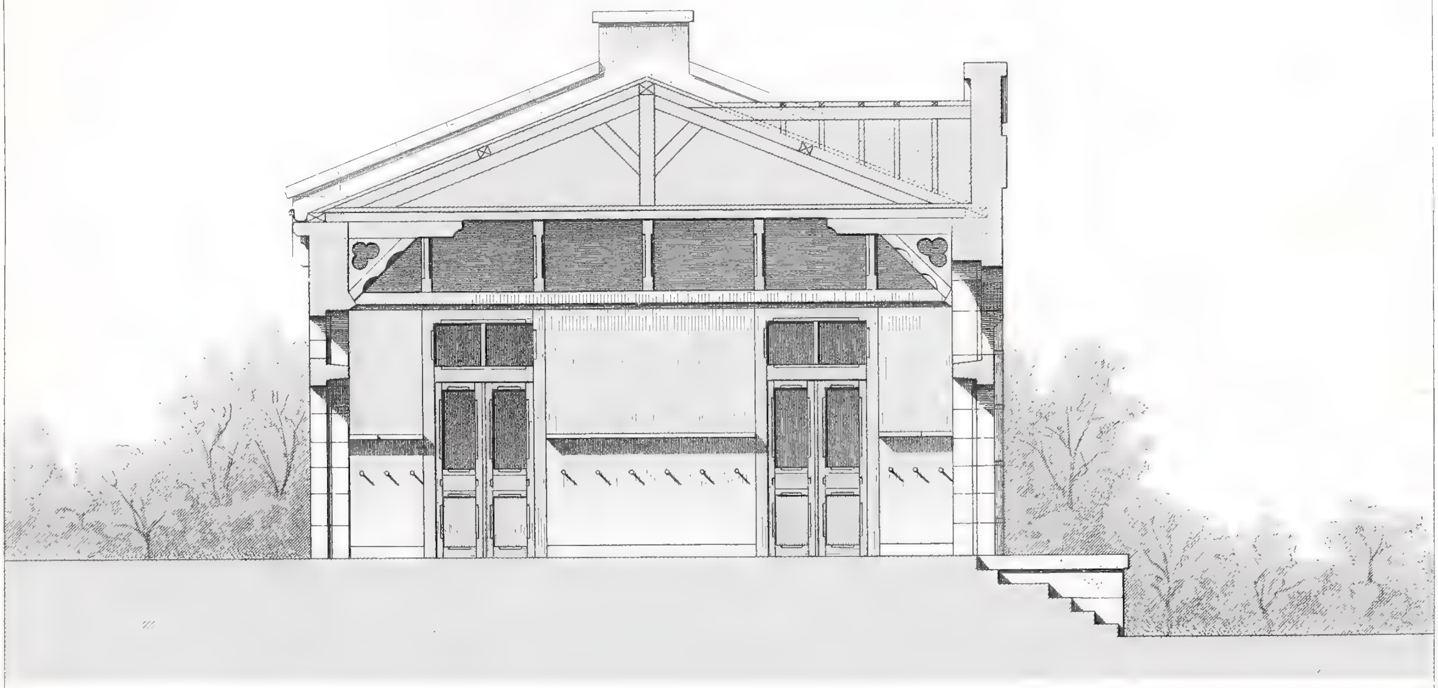

COUPE TRANSVERSALE

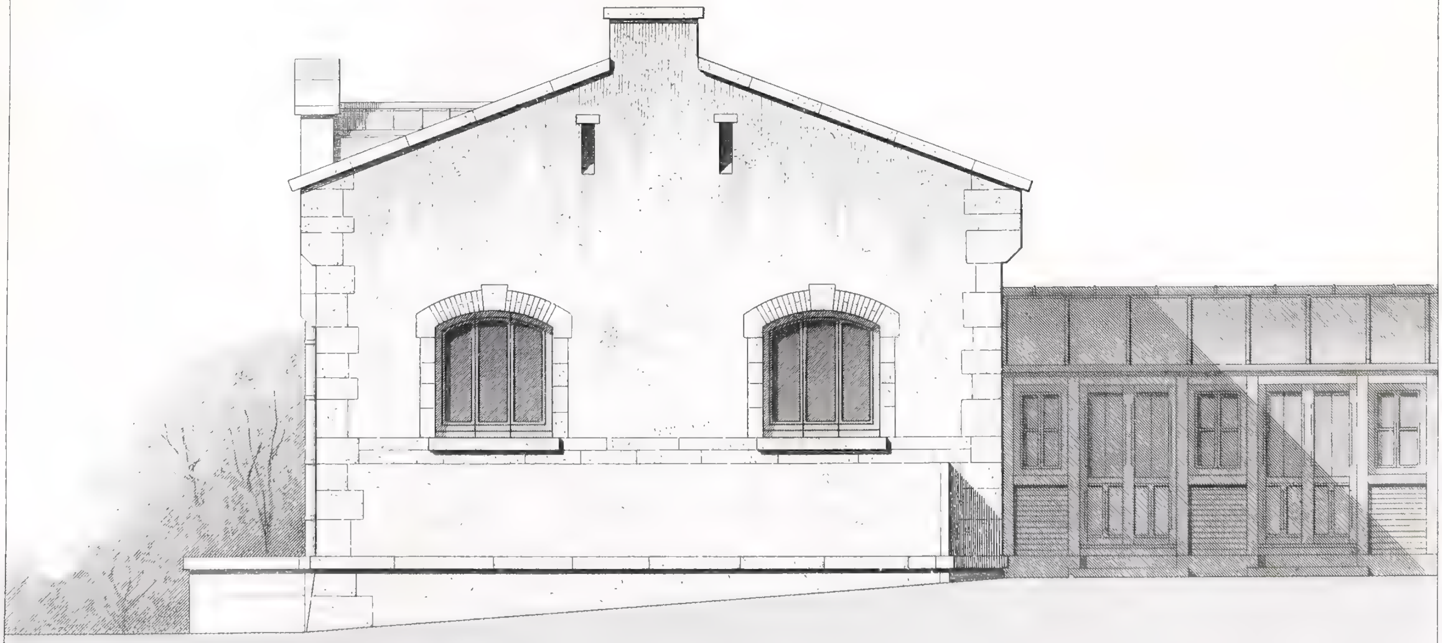

PIGNON

Echelle de 0 1 2 3 4 5 6 7 8 9 10 mètres

Narjoux del — Mr BULOT, Archte — Ch. Bu[illegible]

SALLE D'ASILE

a Aubusson (Creuse)

A. MOREL éditeur. — Imp. L[illegible]

COUPE LONGIT^{LE} SUR LA MOITIE DE LA SALLE D'ASILE

PLAN DU REZ-DE-CHAUSSEE

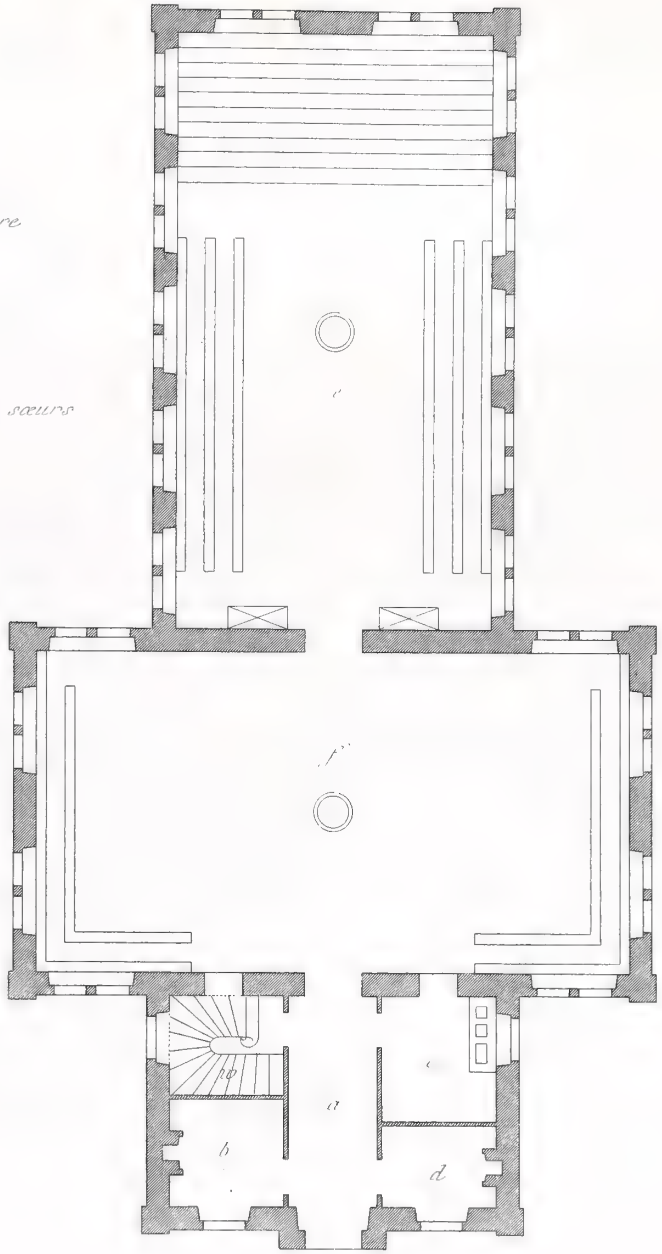

LEGENDE

a. Vestibule
b. Refectoire
c. Cuisine
d. Cabinet de la supérieure
e. Salle d'asile
f. Préau couvert
g. Antichambre
h. Cellules
i. Salle de réunion des sœurs
k. Privés
l. Lavabos

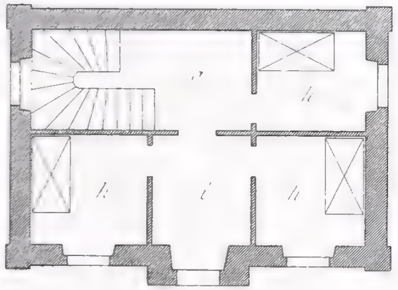

PLAN DU 1ER ETAGE

Echelle des Plans

0 1 2 3 4 5 6 7 8 9 10 mètres

Echelle de la Coupe

0 1 2 3 4 5 mètres

Mr REGNAULT, Arch^{te}

SALLE D'ASILE

à St Etienne, Limoges (Haute Vienne)

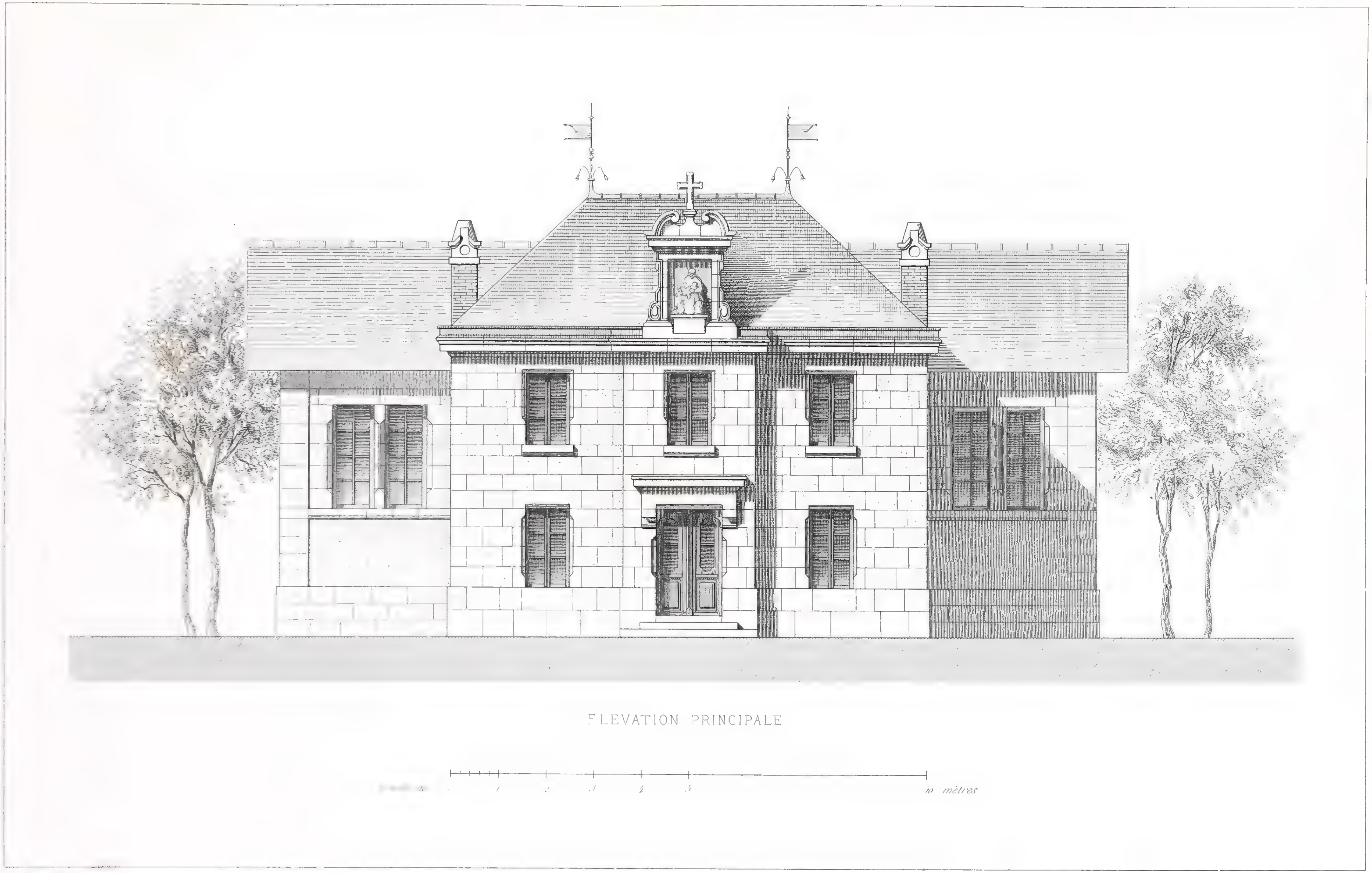

Mr REGNAULT, Archte

Ch. Bury sc.

SALLE D'ASILE

St Etienne_Limoges_(Hte Vienne)

MOTIF DE LA FAÇADE PRINCIPALE

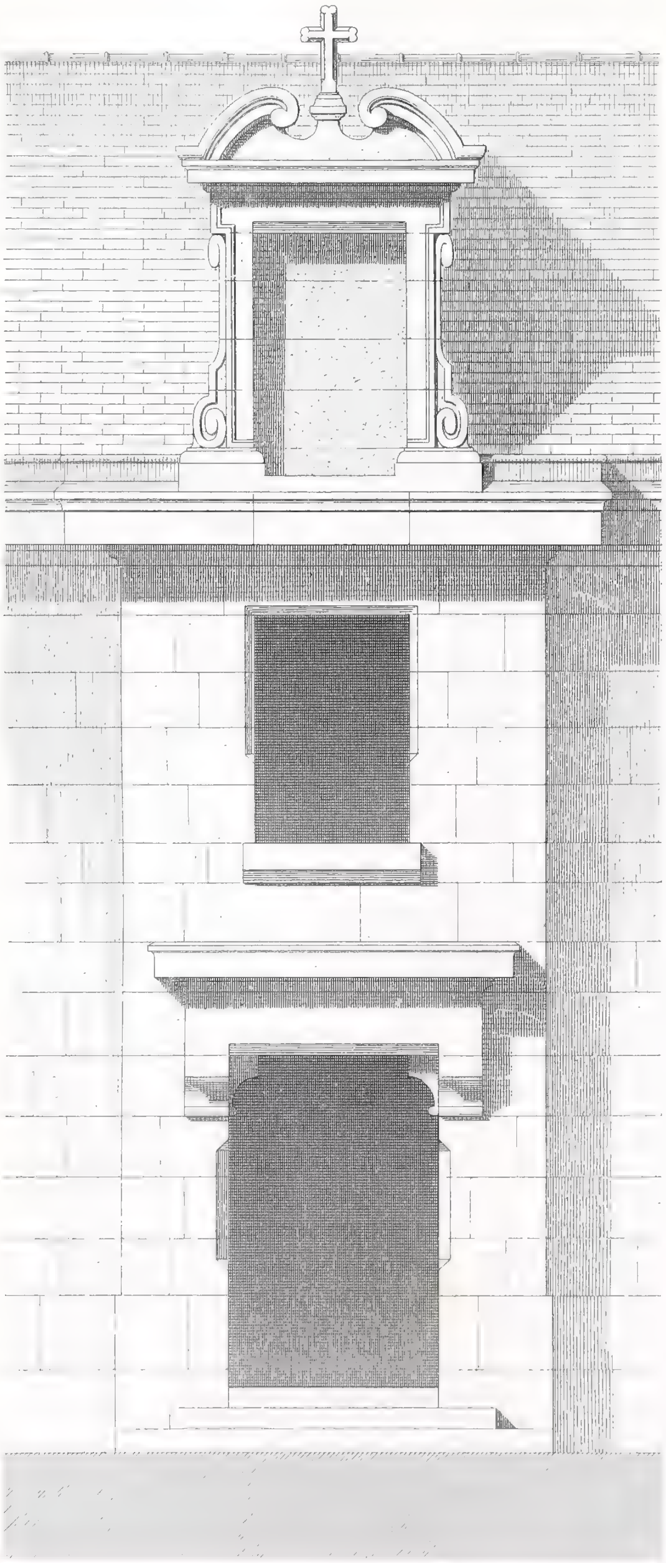

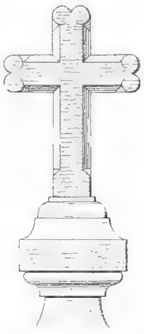

CROIX DE LA NICHE

CORNICHE DE LA NICHE

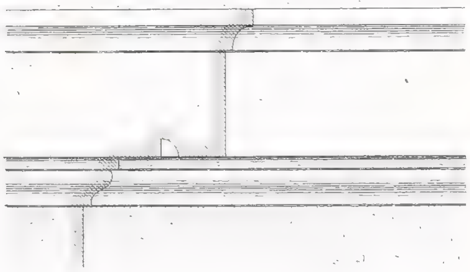

CORNICHE DU COURONNEMENT DES MURS

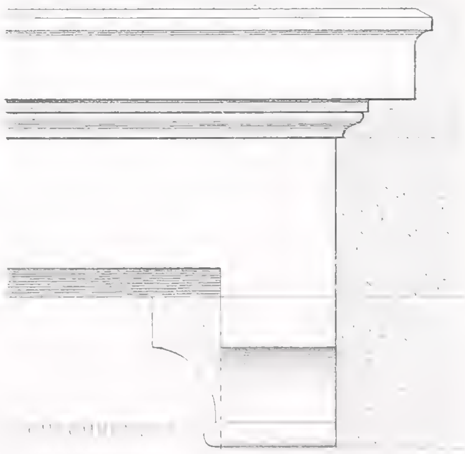

M.r REGNAULT, Arch.te

Ch. Bu

SALLE D'ASILE

à S.t Etienne..(Limoges _ Haute-Vienne)

A. MOREL éditeur

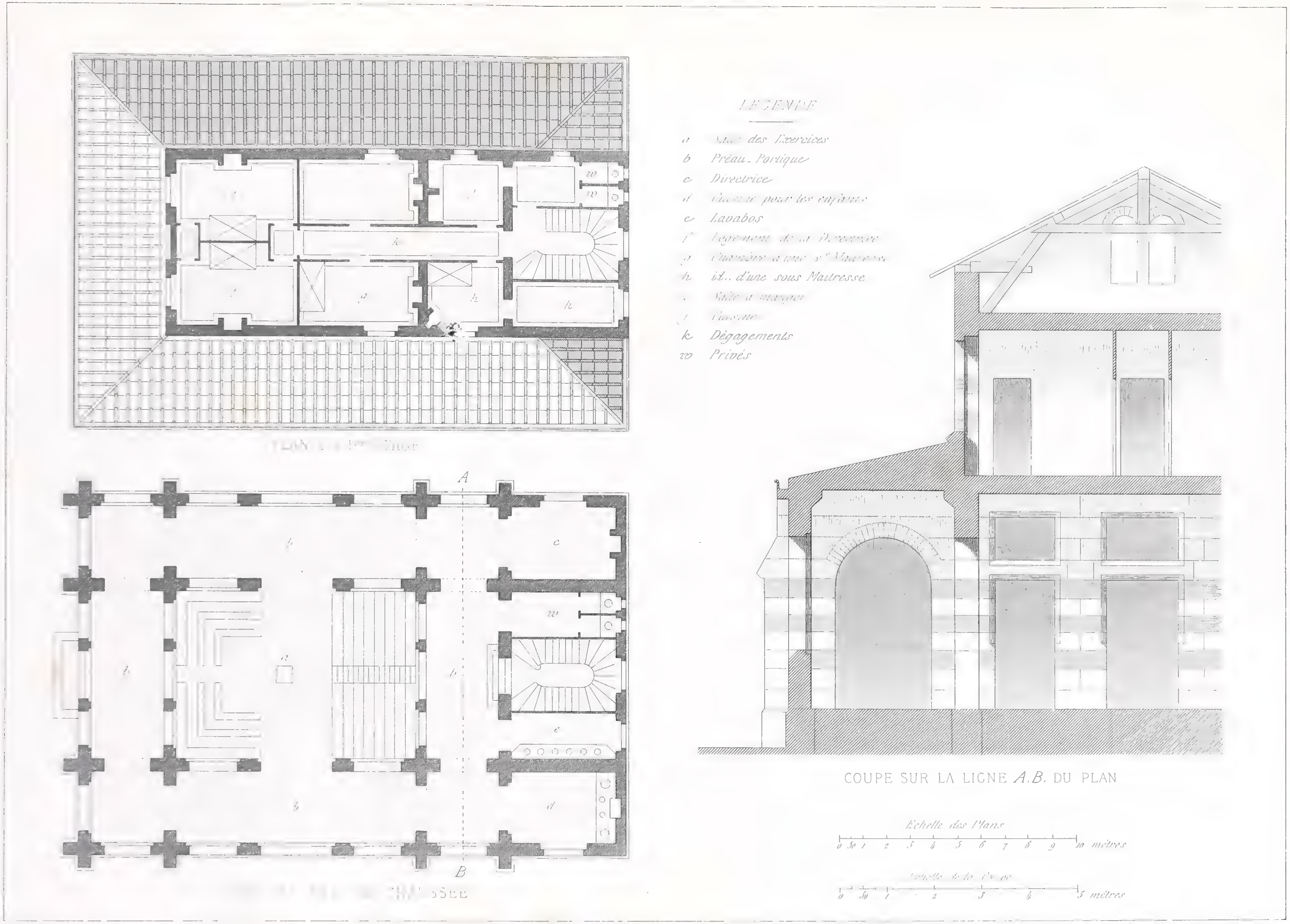

Pigeon sc

SALLE D'ASILE

à Bergeim (Belgique)

Imp. Lemercier et Cie Paris.

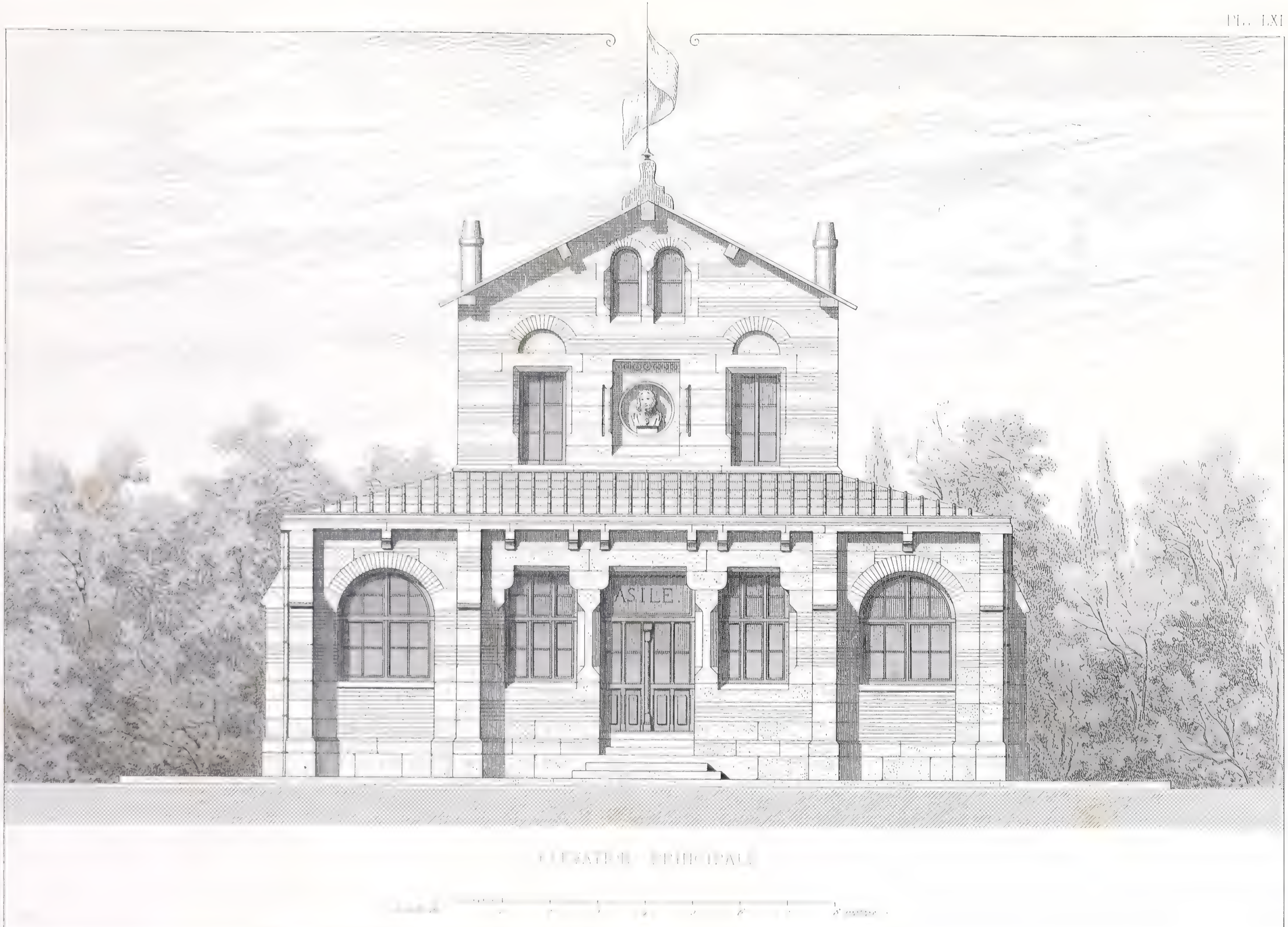

ÉLÉVATION PRINCIPALE

Cl. Sauvageot sc.

SALLE D'ASILE

à Bergeim _ (Belgique)

Editeur

Imp. Lemercier et Cie Paris

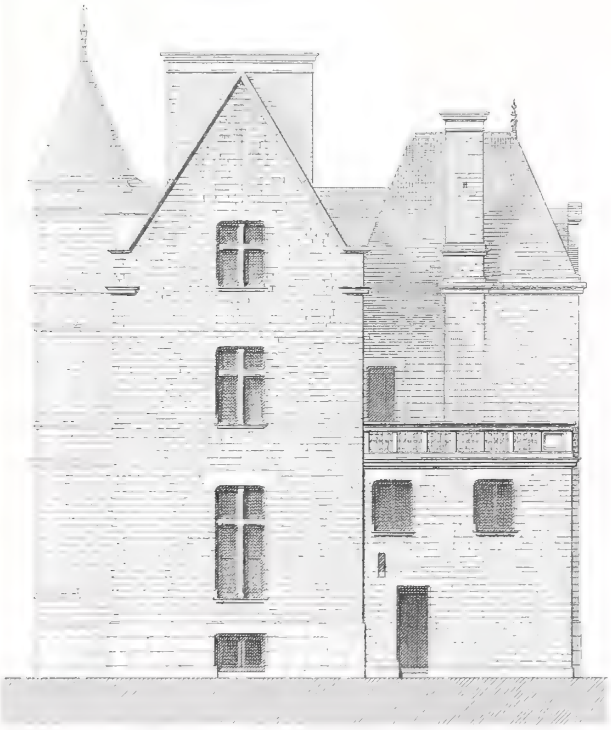

ELEVATION SUR LA FAÇADE *B*

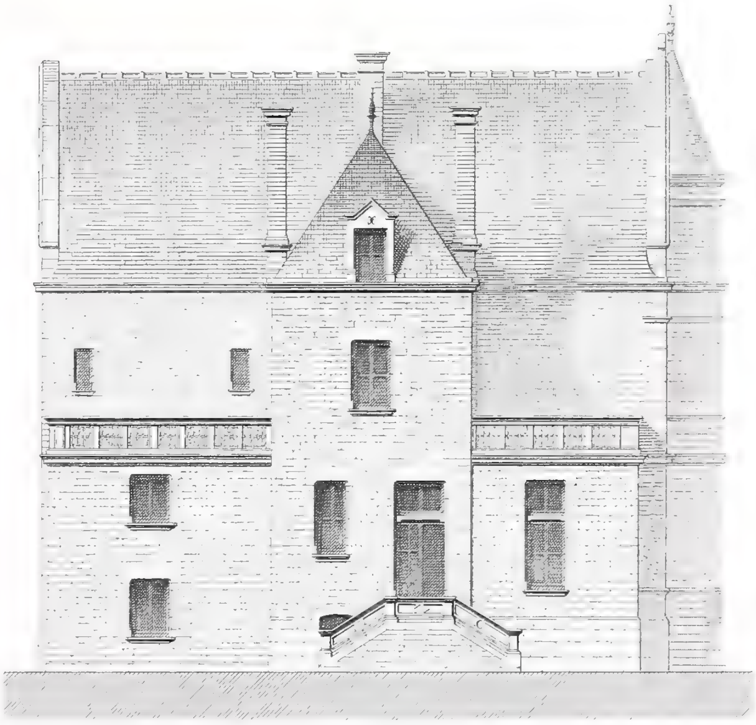

ELEVATION SUR LA FAÇADE *A*

Échelle des Elevations

0 1 2 3 4 5 6 7 8 9 10 mètres

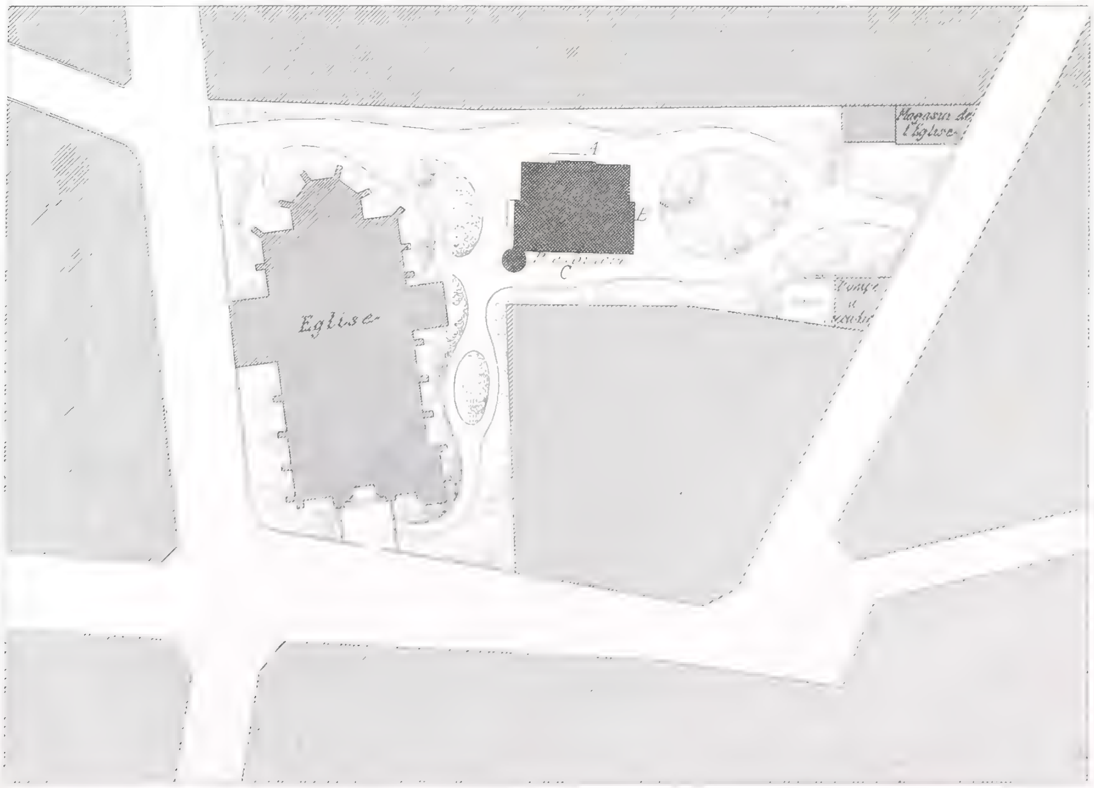

PLAN D'ENSEMBLE

MM. ROGUET & BOILEAU Arch^tes

PRESBYTÈRE

[illegible] Adam (S[illegible]

COUPE TRANSVERSALE

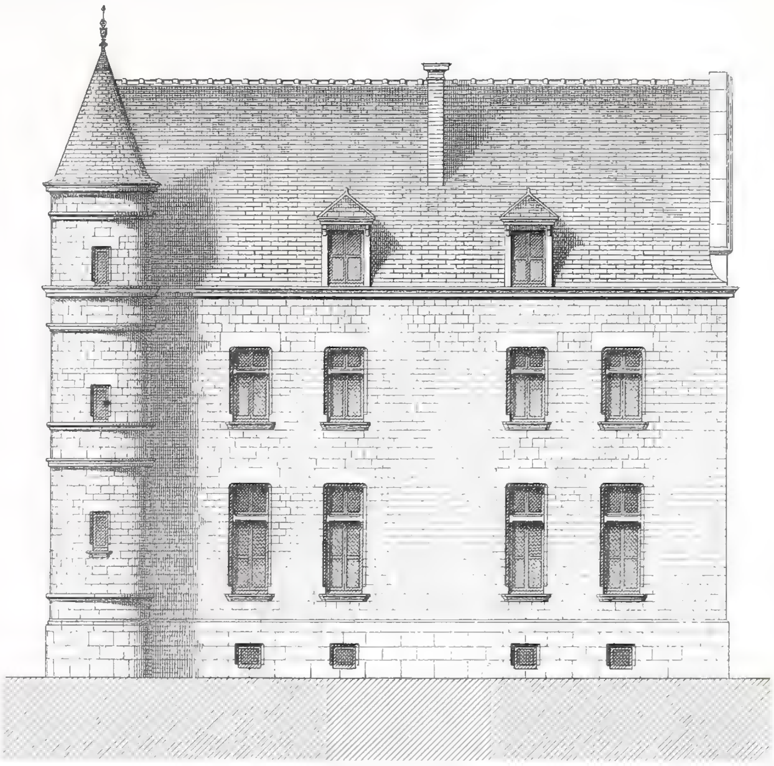

ELEVATION LATERALE

Echelle des Elévations
0 50 1 2 3 4 5 6 7 8 9 10 mètres

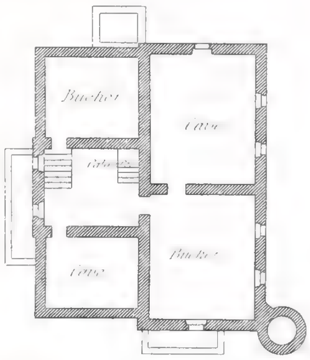

PLAN DES CAVES

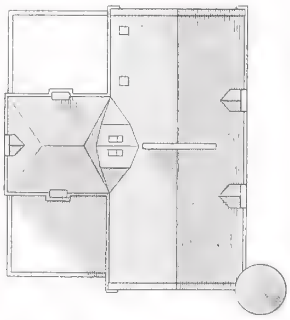

PLAN DES COMBLES

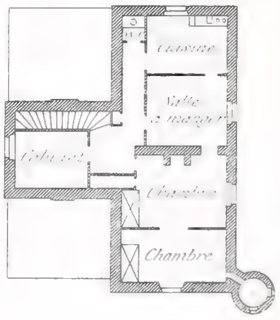

PLAN DU 2E ETAGE

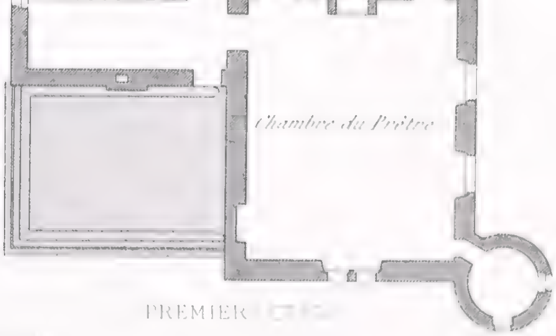

PREMIER

Echelle des Plans des Caves et des Com...
5 6 7 8 9 10

et BOILEAU, Arch^t

PRESBYTERE

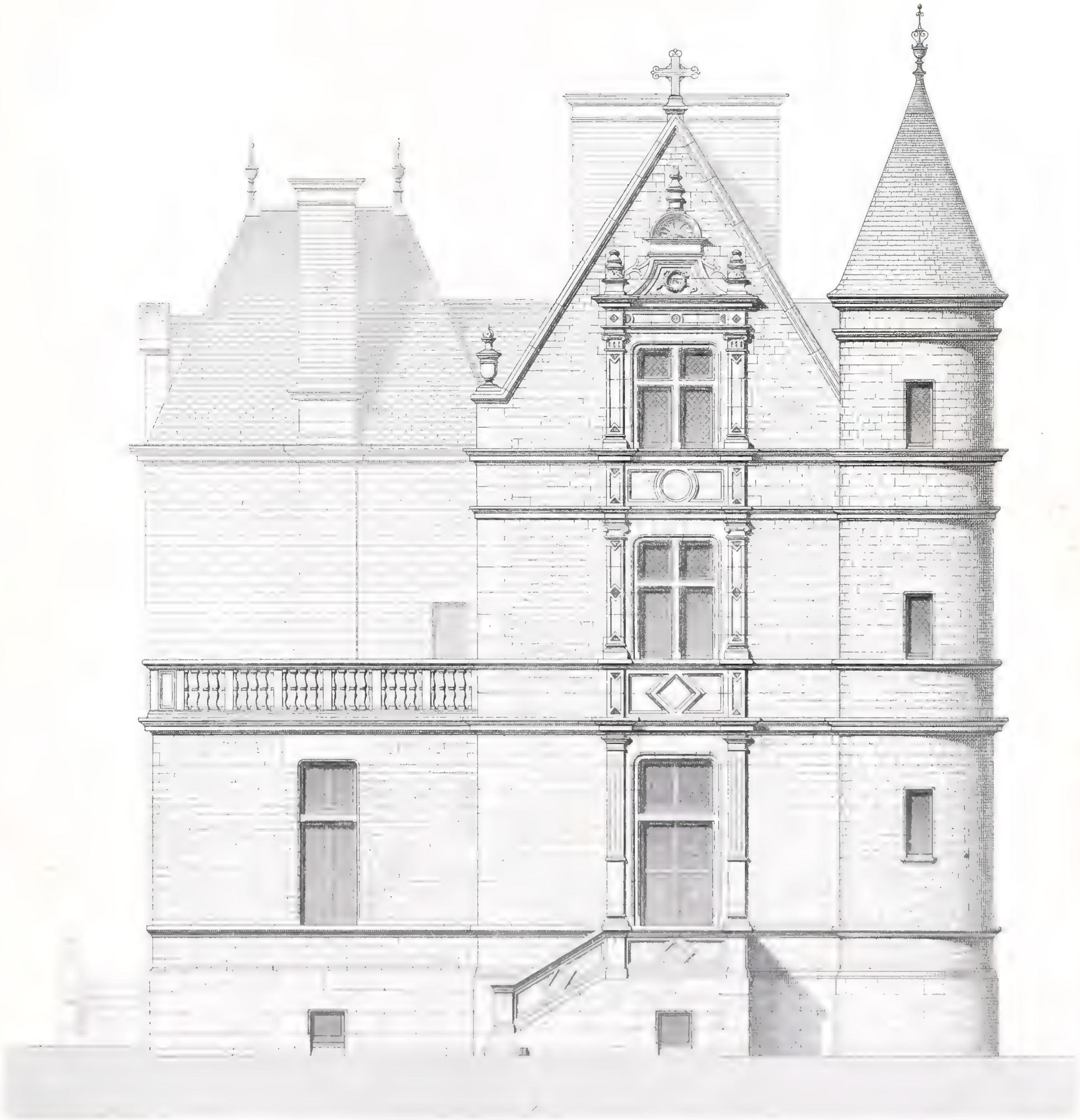

ELEVATION PRINCIPALE

Echelle de ... *metre*

F. Narjoux del — M.M. ROGUET et BOILEAU, Arch.tes — F. Penel

A. MOREL, éditeur — Imp. Lemercier et

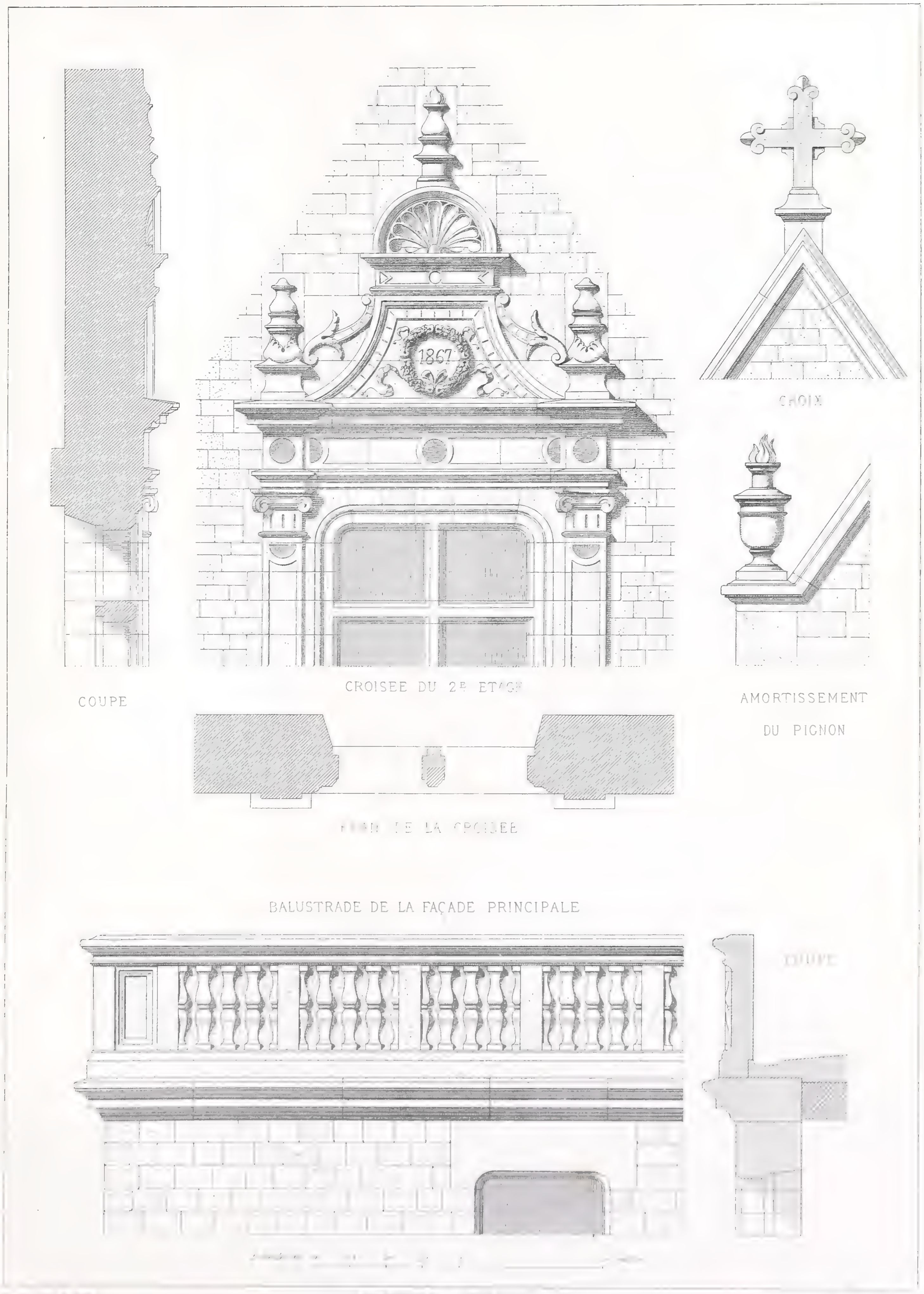

PRESBYTÈRE

MOREL, éditeur

ELEVATION SUR LE CHEMIN

Echelle de l'Élévation

0 1 2 3 4 5 *mètres*

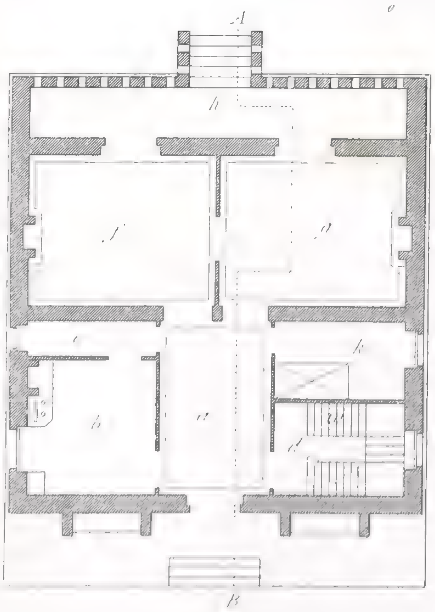

PLAN DU REZ DE CHAUSSEE

LEGENDE

- *a* Parloir
- *b* Cuisine
- *k* Chambre à coucher
- *d* Grand escalier
- *e* Office
- *f* Salle a manger
- *g* Salon de famille
- *h* Terrasse
- *i* Antichambre
- *m* Cabinet de travail
- *n* Chambre du Pasteur
- *o* Balcon
- *m'* Cabinet

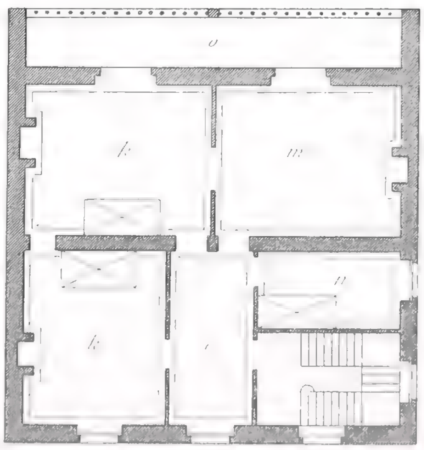

PLAN DU 1ER ETAGE

0 1 2 3 4 5 6 7 8 *mètres*

F. Narjoux del.

PRESBYTERE

à Magadino (Lac majeur)

A. MOREL _ Editeur

Imp. Lemercier et

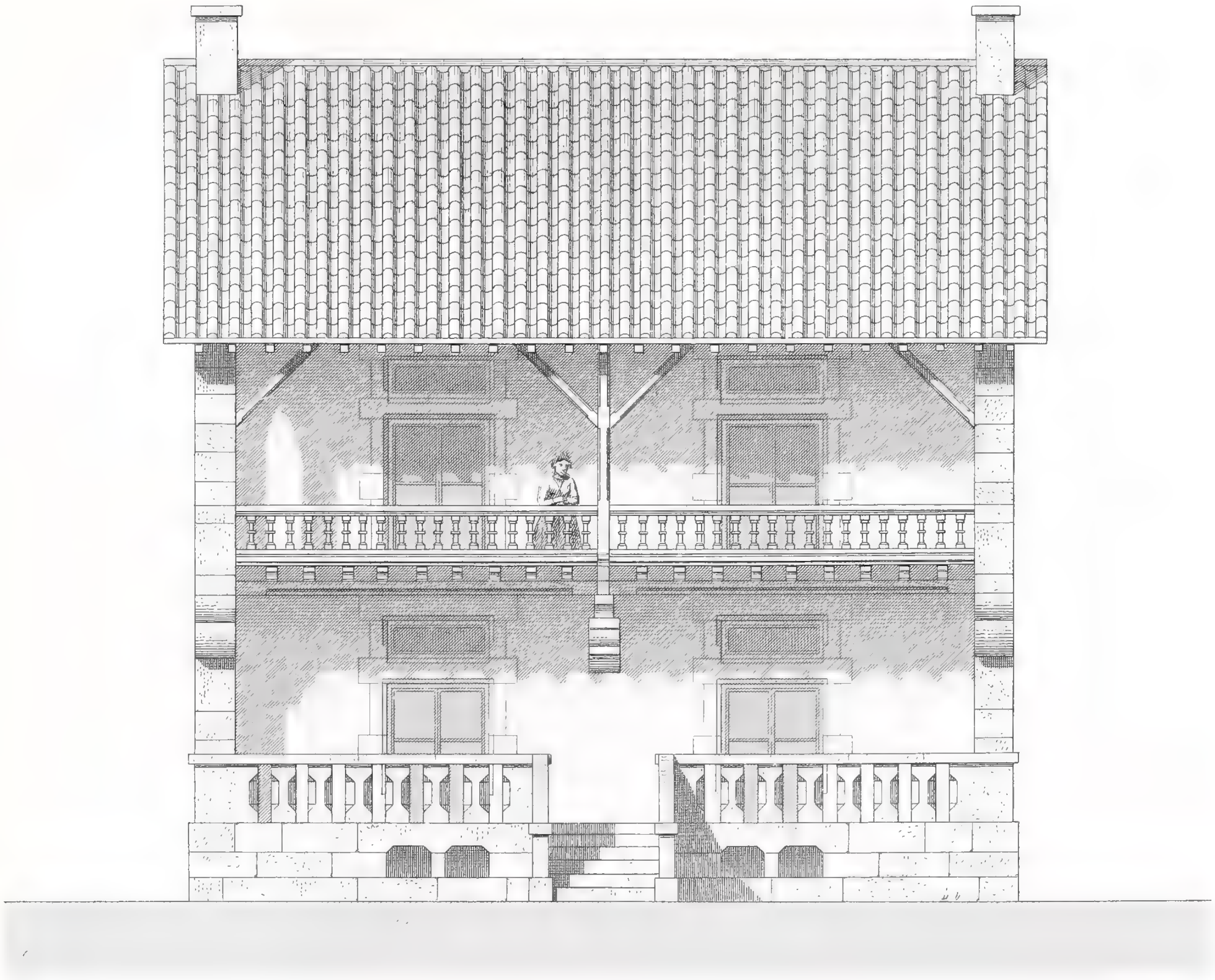

ELEVATION SUR LE JARDIN

Échelle de l'Élévation

0 — 5 mètres

BALUSTRADE DE BALCON

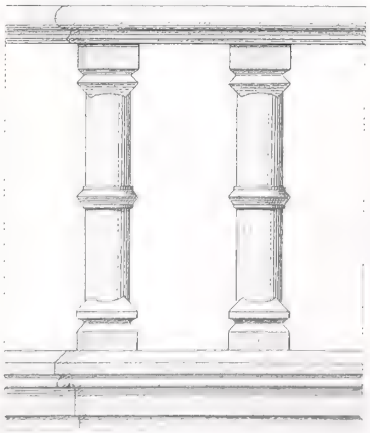

BANC DE LA FAÇADE

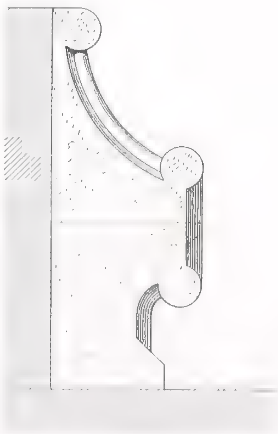

[illegible] DES FENÊTRES

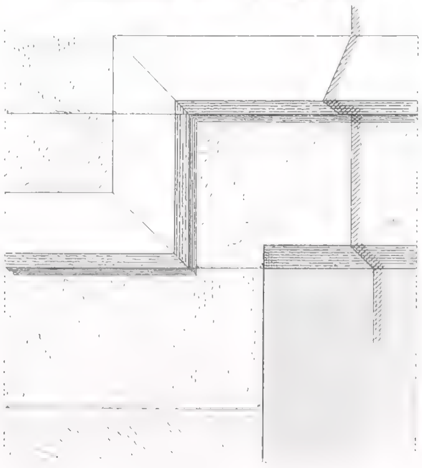

[illegible]

1 mètre

Napioux del — Cl. Sauva[illegible]

PRESBYTÈRE

([illegible])

A. MOREL éditeur — Imp. Lemercier et Cie

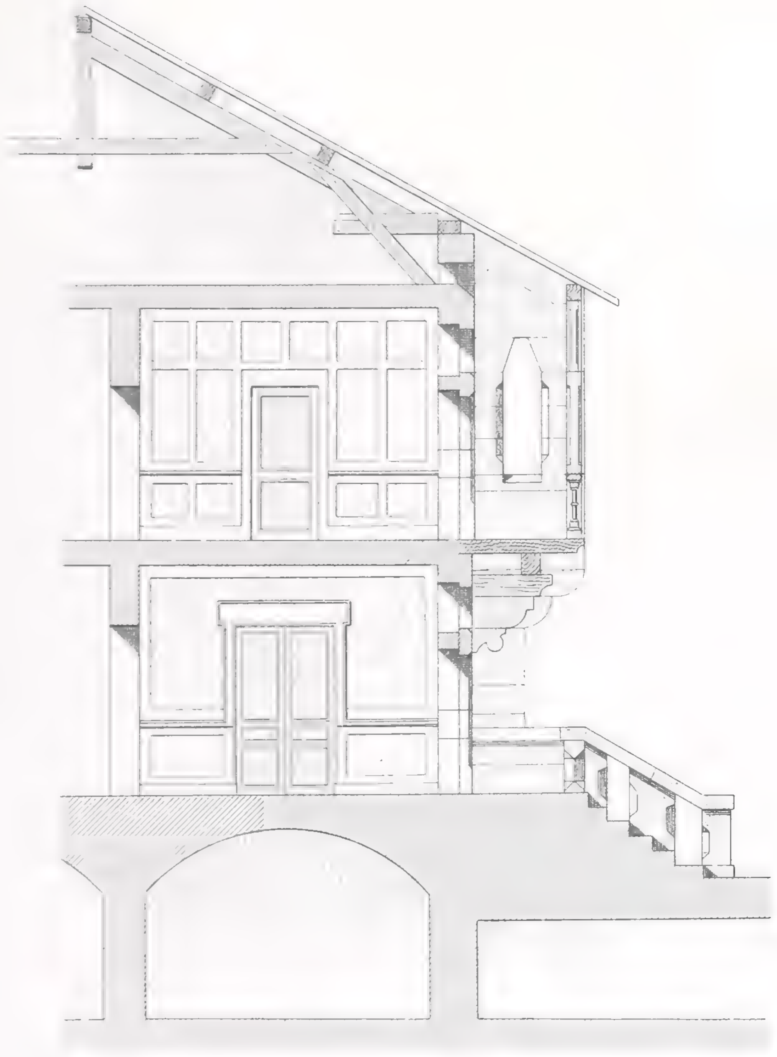

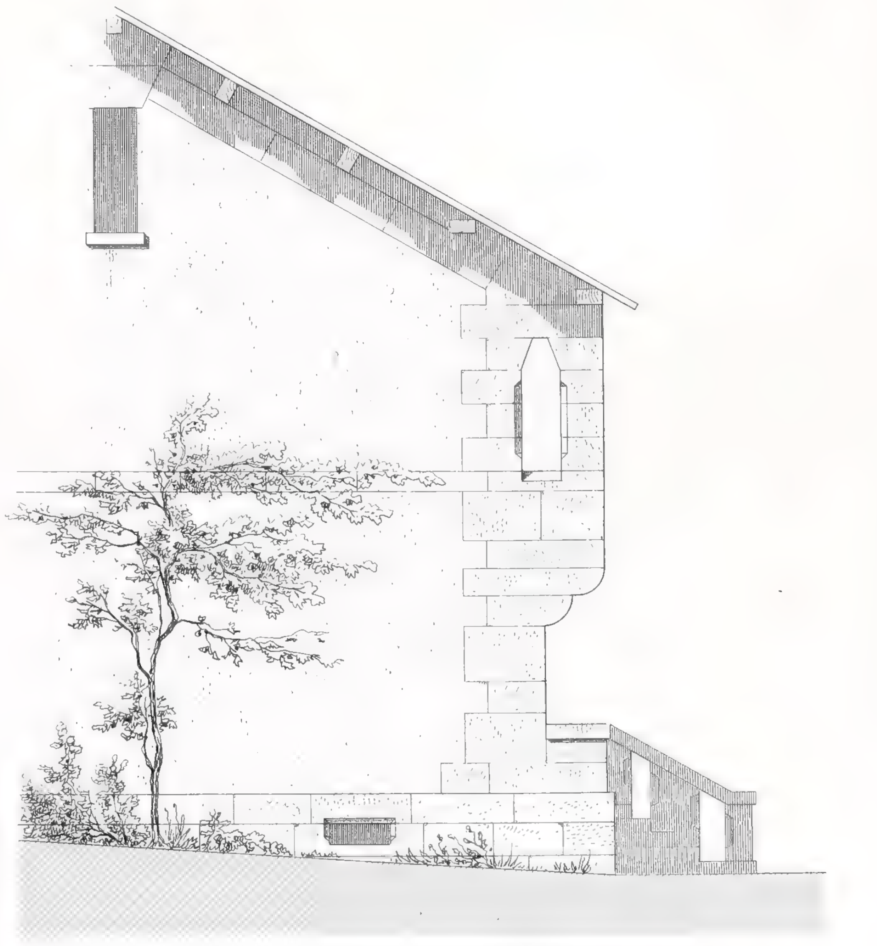

PIGNON

PRESBYTERE

a Magadino — (Lac Majeur)

Imp. Lemercier et Cie Paris

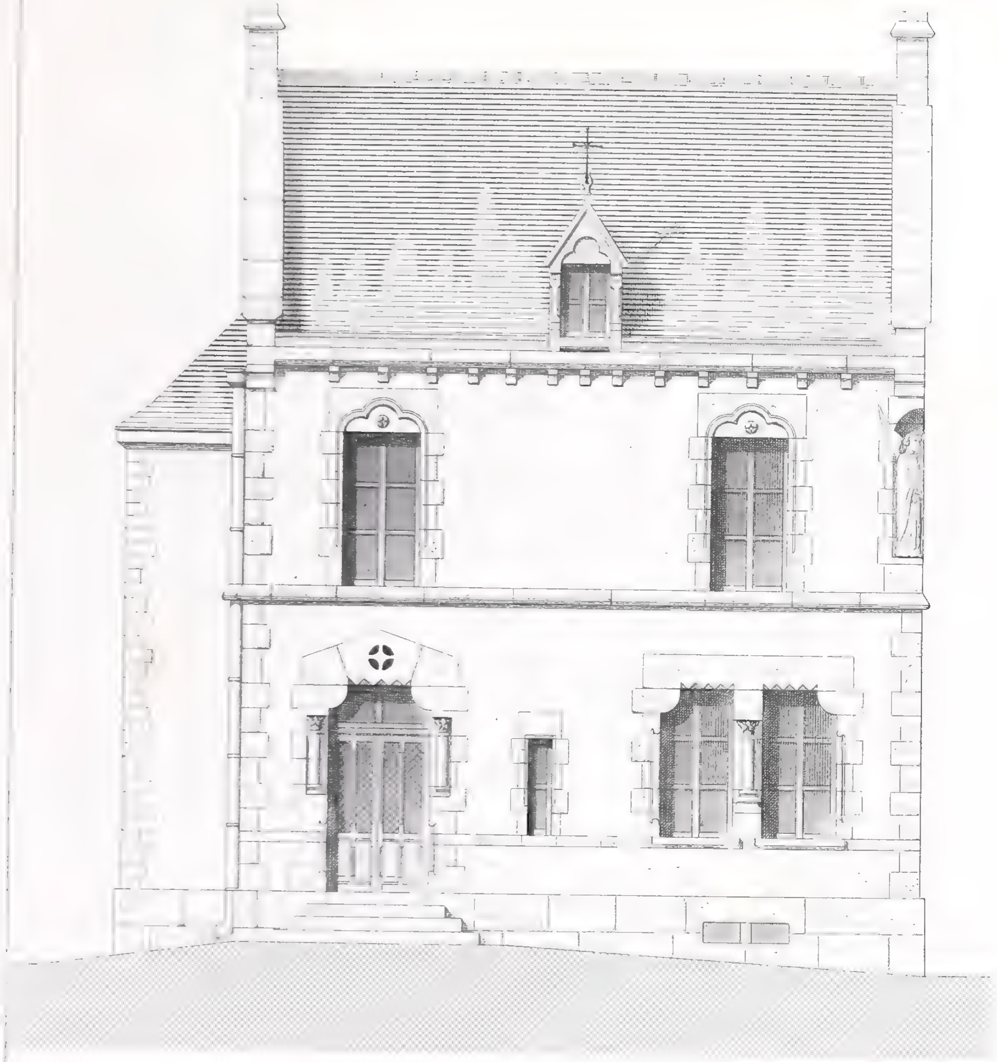

ELEVATION SUR LA COUR

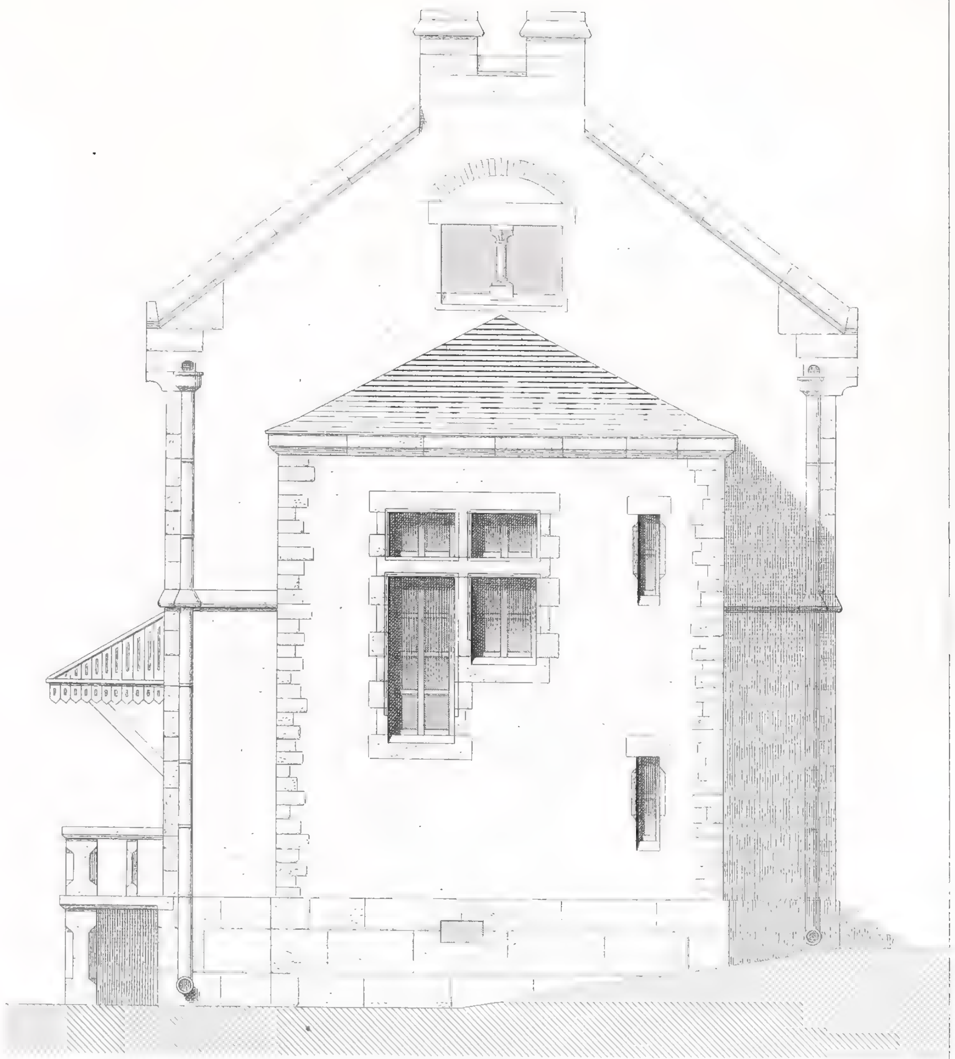

PIGNON

Echelle de 0 1 2 3 4 5 *mètres*

Mr FELIX NARJOUX, Archte

PRESBYTERE
à Brigueuil — (Charente)

A. Morel, Editeur

Digeon

Imp. Lemercier et Cie Paris

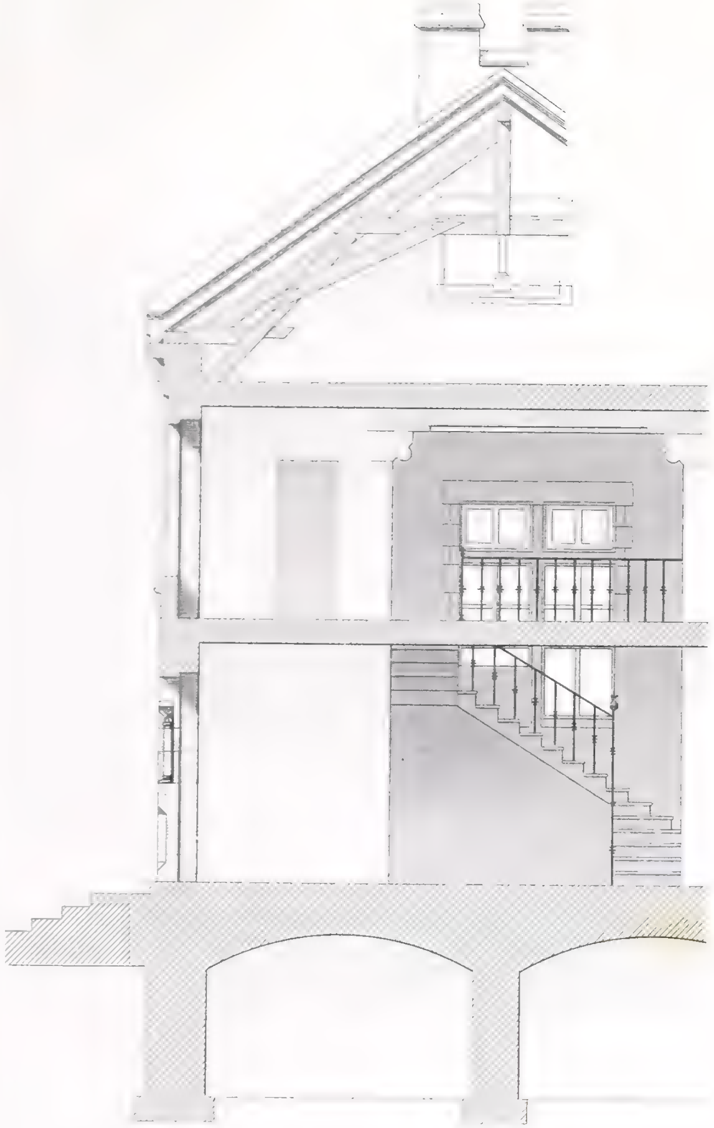

COUPE TRANSVERSALE

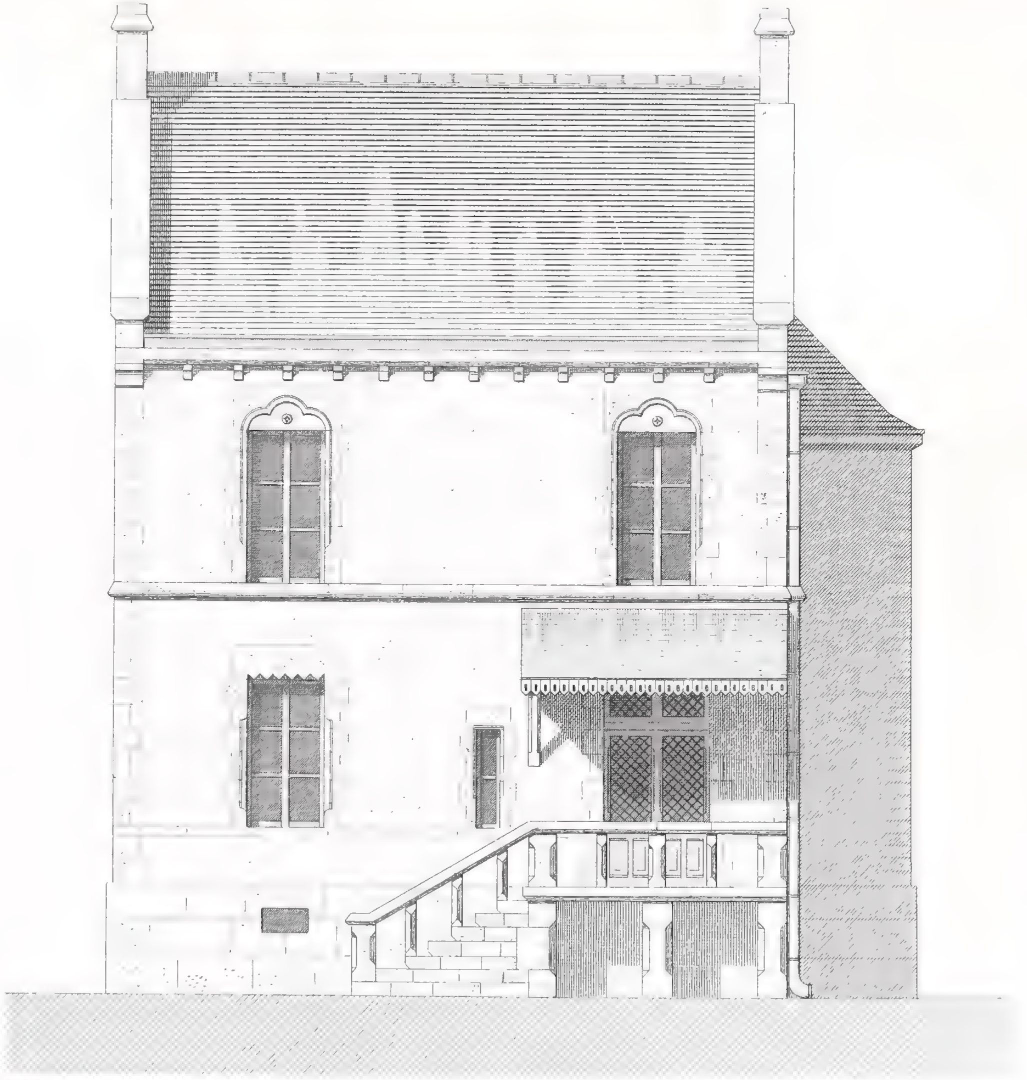

FAÇADE SUR LE JARDIN

3 4 5 mètres

Mr FELIX NARJOUX Architecte

Digeon sc.

PRESBYTERE
à Brigueuil (Charente)

Imp. Lemercier et Cie Paris

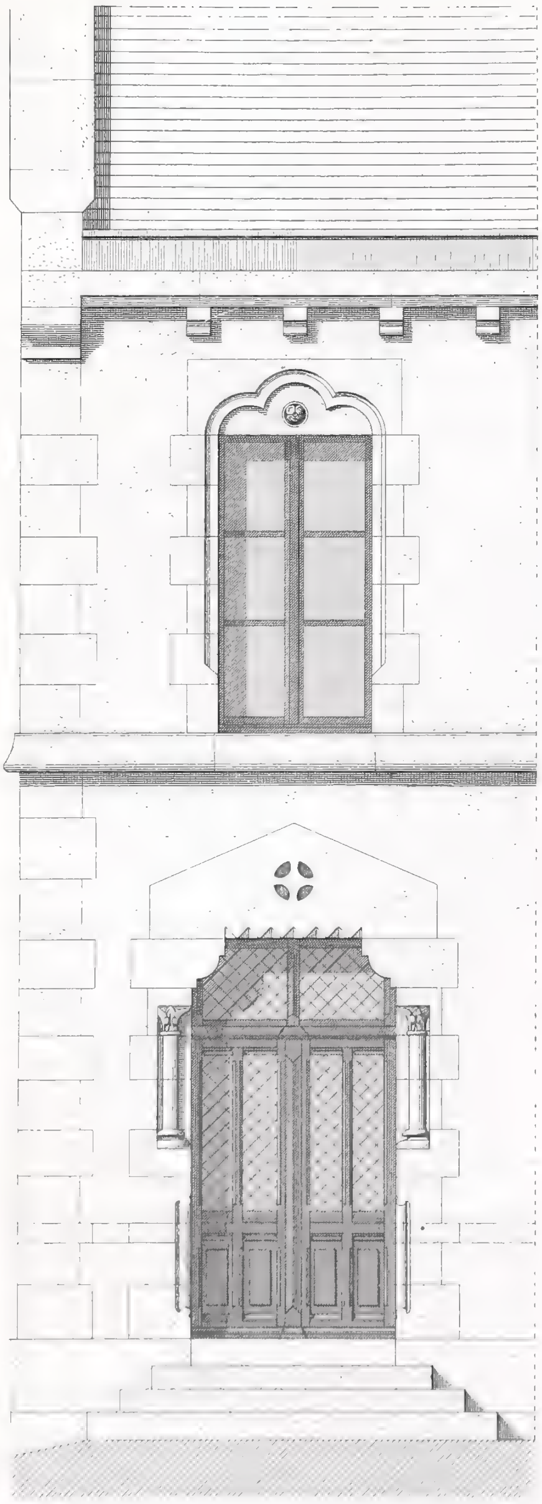

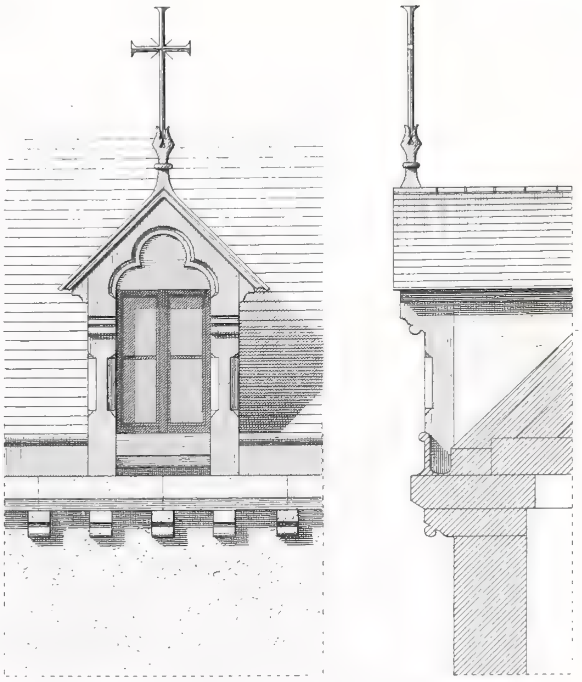

LUCARNE DES COMBLES

FACADE PRINCIPALE
PORTE D'ENTRÉE ET FENÊTRE DU 1er ÉTAGE

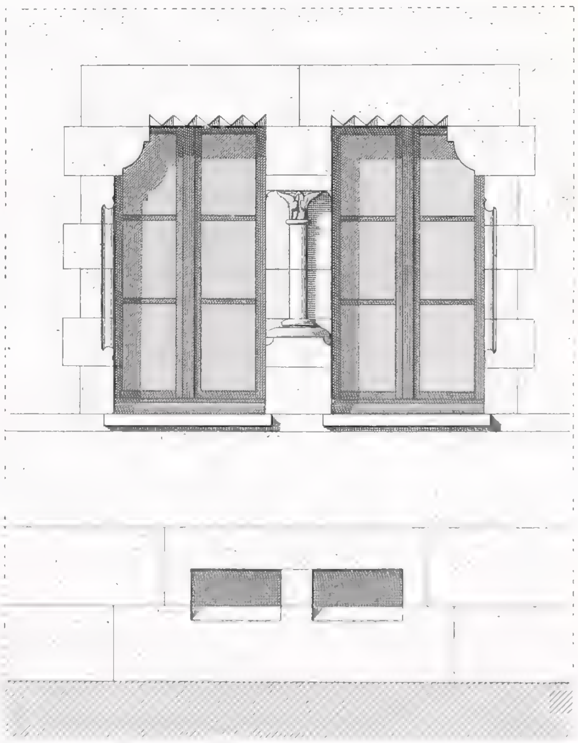

FACADE PRINCIPALE
FENÊTRE DU REZ-DE-CHAUSSÉE

Narjoux del. · Mr FELIX NARJOUX, Archte · L. Boisset

PRESBYTÈRE

[illegible]

A. MOREL_Editeur. · Imp Lemercier et Cie Paris

BATIMENT DES ECURIES __ ELEVATION

LEGENDE

- a Vestibule_Parloir
- b Escalier
- c Salle à manger
- d Cuisine
- e Office
- f Chambre de bonne
- g Chambres à coucher

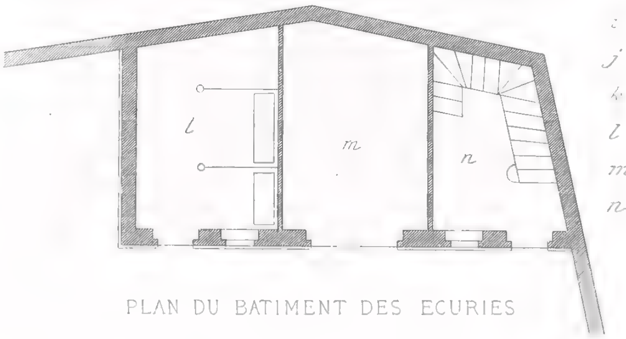

PLAN DU BATIMENT DES ECURIES

LEGENDE

- h Cabinet de travail du pretre
- i Antichambre
- j Escalier du grenier
- k [illegible]
- l Ecurie
- m Remise
- n Bucher

[illegible]

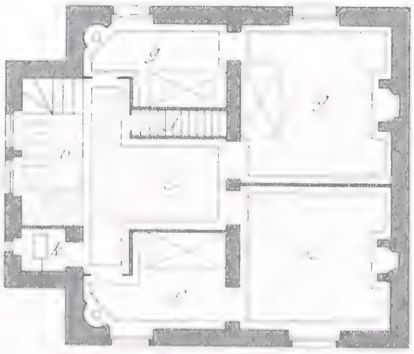

PLAN DU 1ER ETAGE

0 50 1 2 3 4 5 mètres

Echelle des Plans

0 50 1 2 3 4 5 6 7 8

F. Narjoux del

Mr FELIX NARJOUX, Architecte

L. Boisset

PRESBYTERE

a Brigueuil __ (Charente)

A. MOREL_éditeur

Imp Lemercier et Cie Paris

PL. LXXII

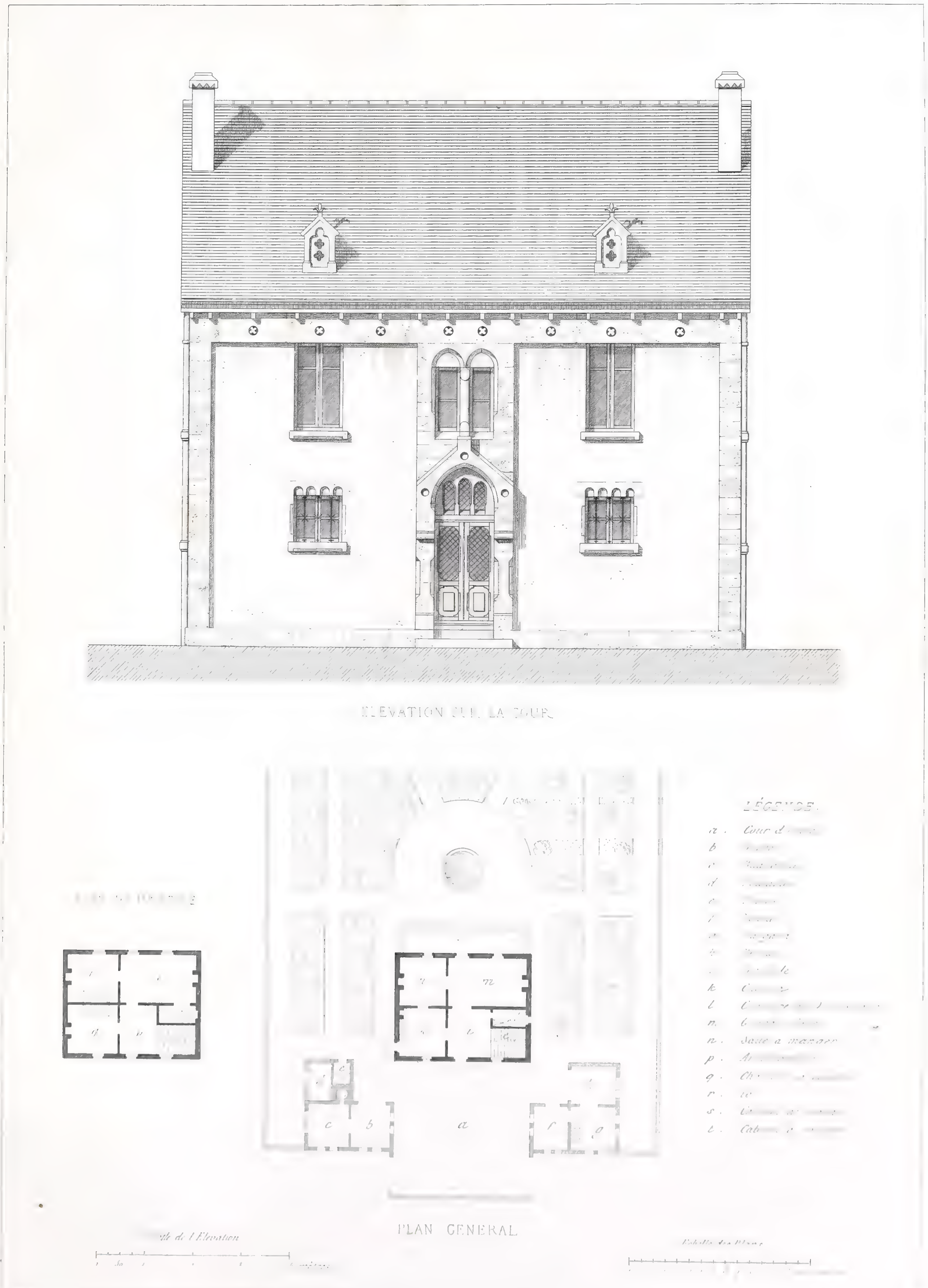

…rioux del.

Mr VANGINOT, Arch^te

Dißeon

PRESBYTÈRE

[illegible]

MOREL éditeur.

[illegible]

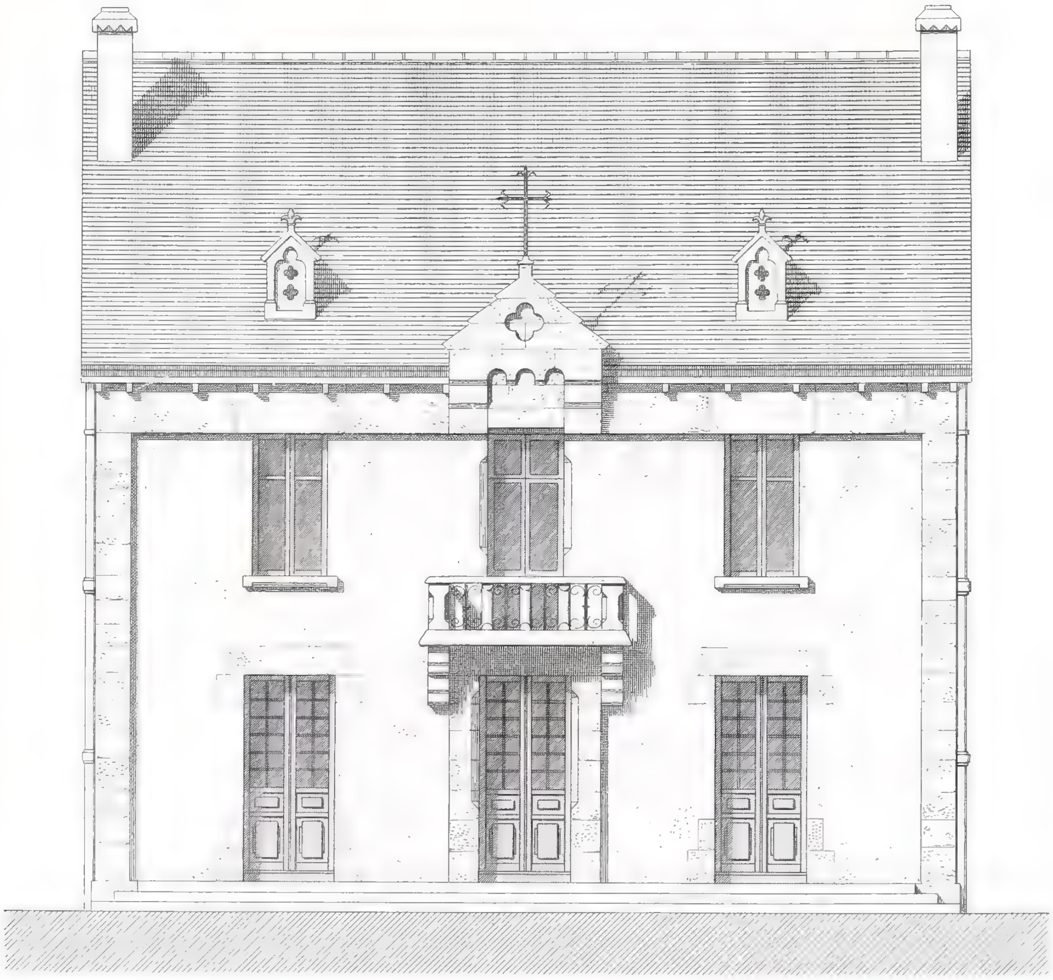

ELEVATION SUR LE JARDIN

COUPE TRANSVERSALE

M.r VANGINOT, Arch.te

Dibeon sc.

PRESBYTÈRE

a S.t Martial (H.te Vienne)

A. MOREL, Editeur.

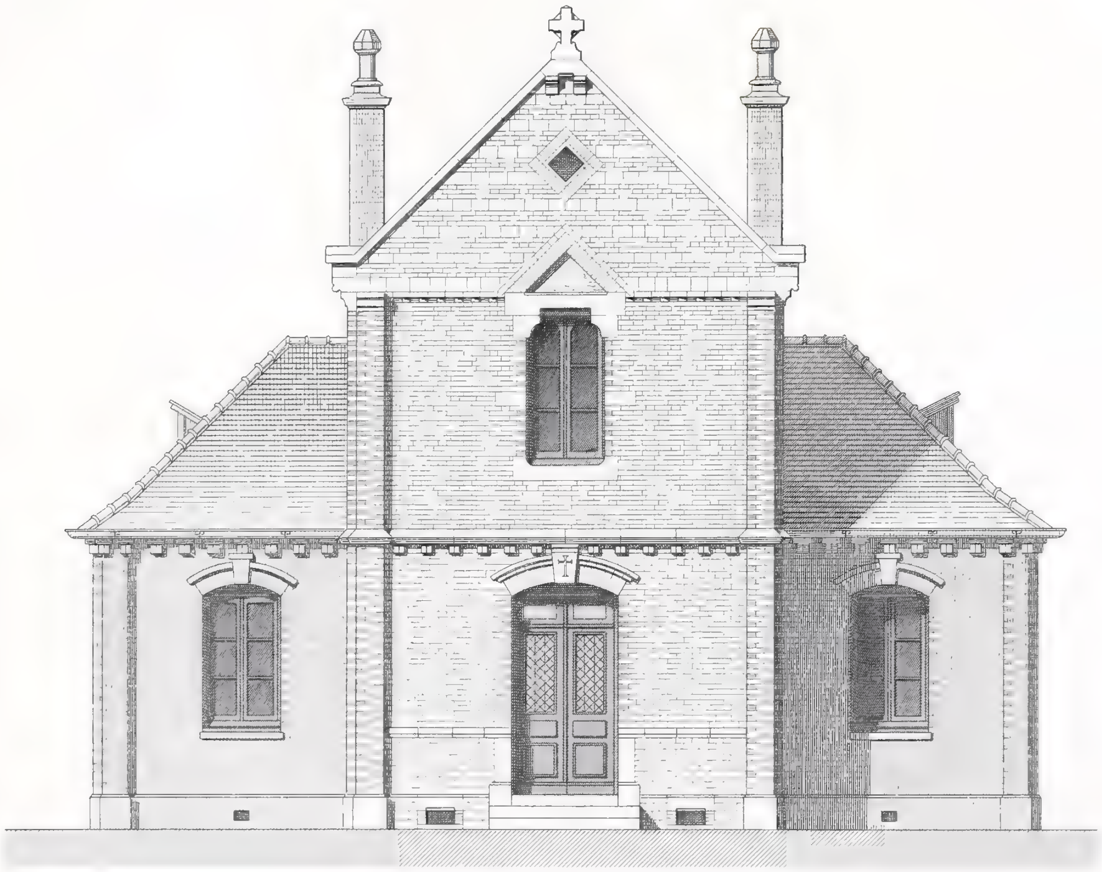

ELEVATION PRINCIPALE

LEGENDE

- *a . Vestibule*
- *[illegible]*
- *c . Salle à manger*
- *[illegible]*

LEGENDE

- *e . Chambre de bonne*
- *f . Chambre à coucher*
- *g . id . id*
- *h . Privés*

PLAN DU REZ-DE-CHAUSSEE

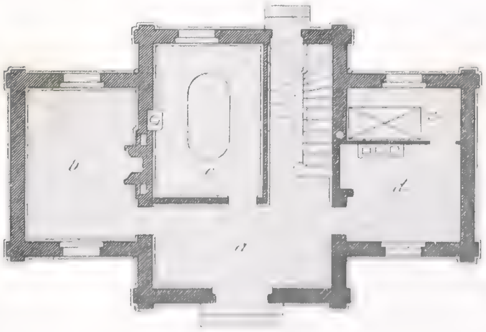

PLAN DU 1ER ETAGE

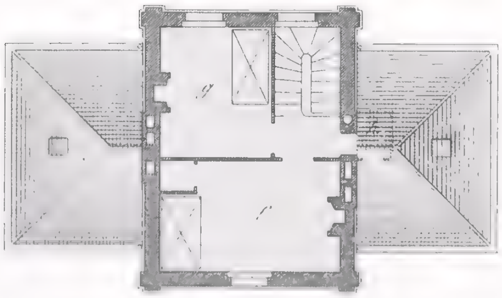

Echelle des Plans

0 1 2 3 4 5 10 mèt

PRESBYTERE

Premierfait _ _ (Aube)

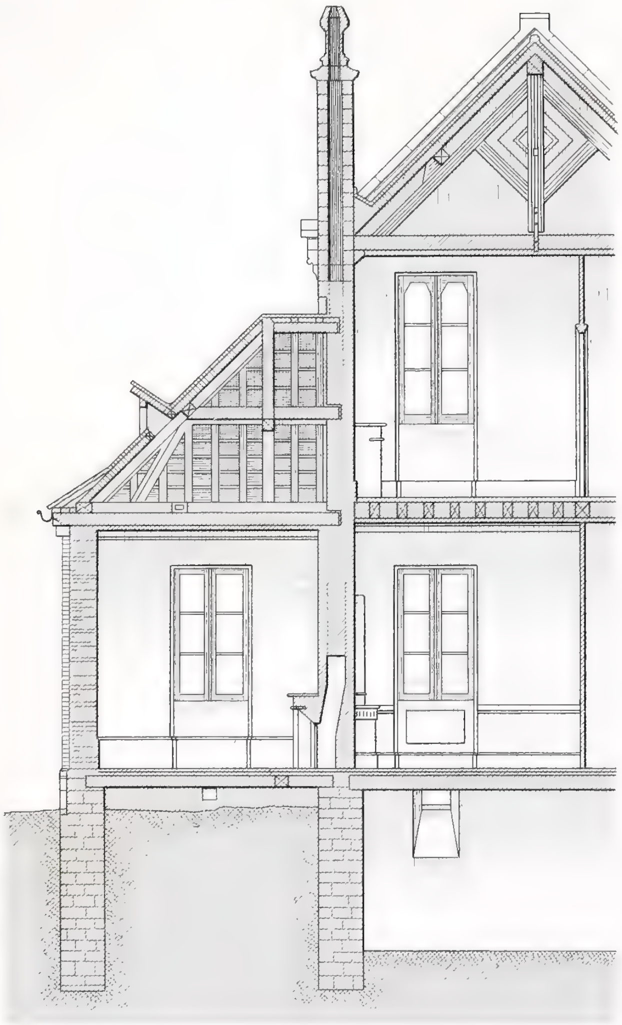

COUPE TRANSVERSALE
à 0,01 cent. p. mè.

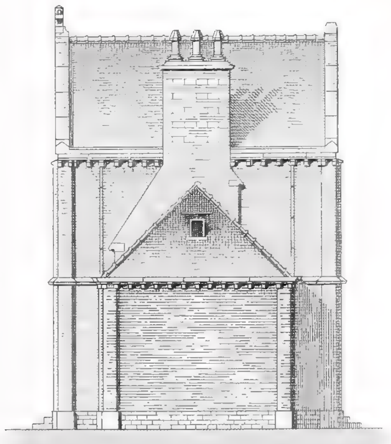

FAÇADE LATERALE
à 0,005 mil. p.

LEGENDE

i. Remise
j. Cabinet
k. Ecurie a porcs
l. Poulailler
m. Potager

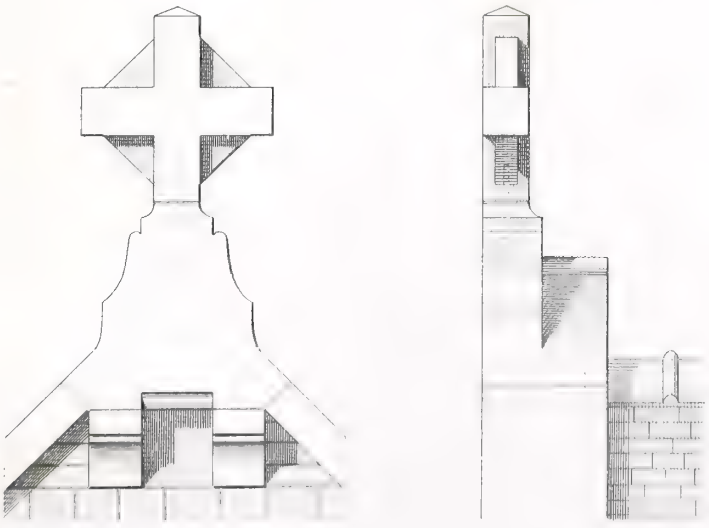

TAIL DE LA CROIX DU PIGNON
0,15 mil. p. mètre

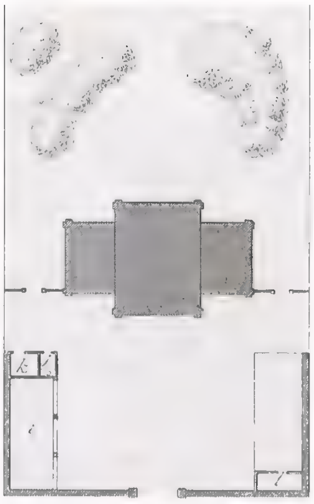

Narjoux del.

PRESBYTERE
Premierfait (Aube)

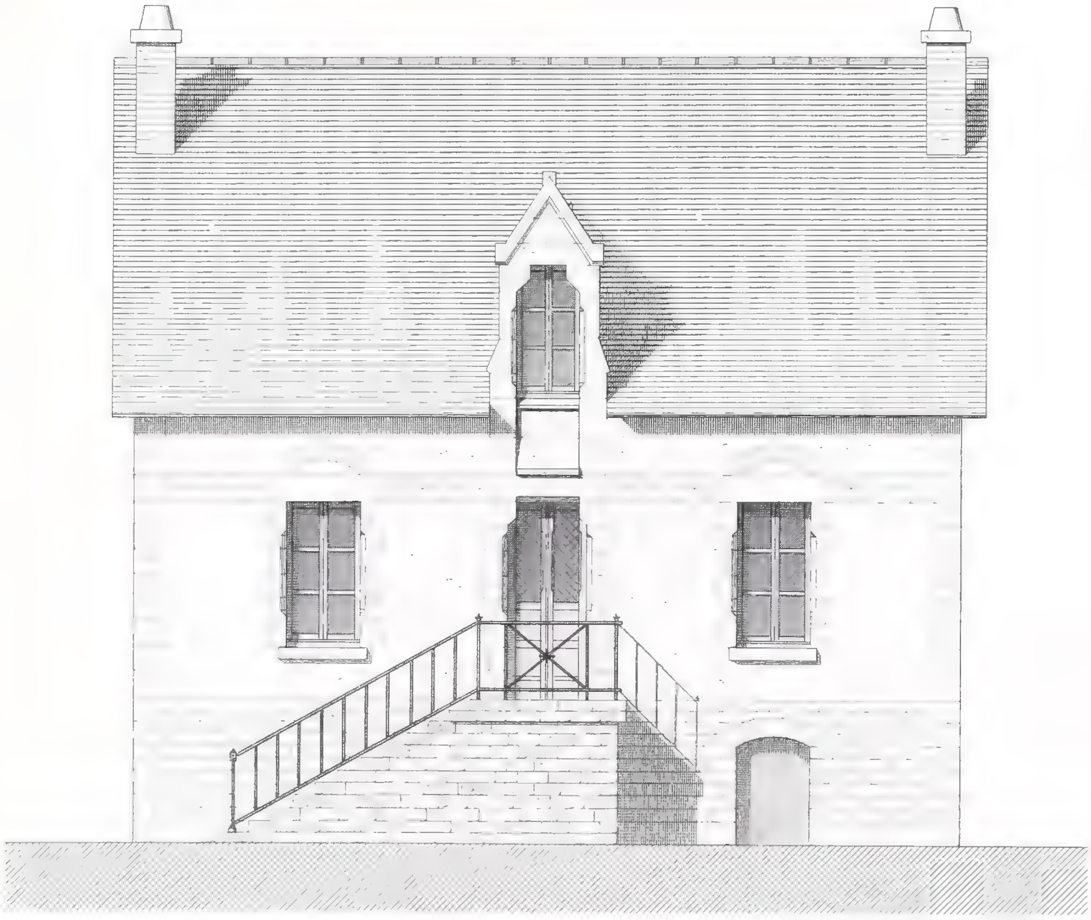

ELEVATION PRINCIPALE

LEGENDE

a . Vestibule
b . Cuisine
c . Salle à manger
d . Salon

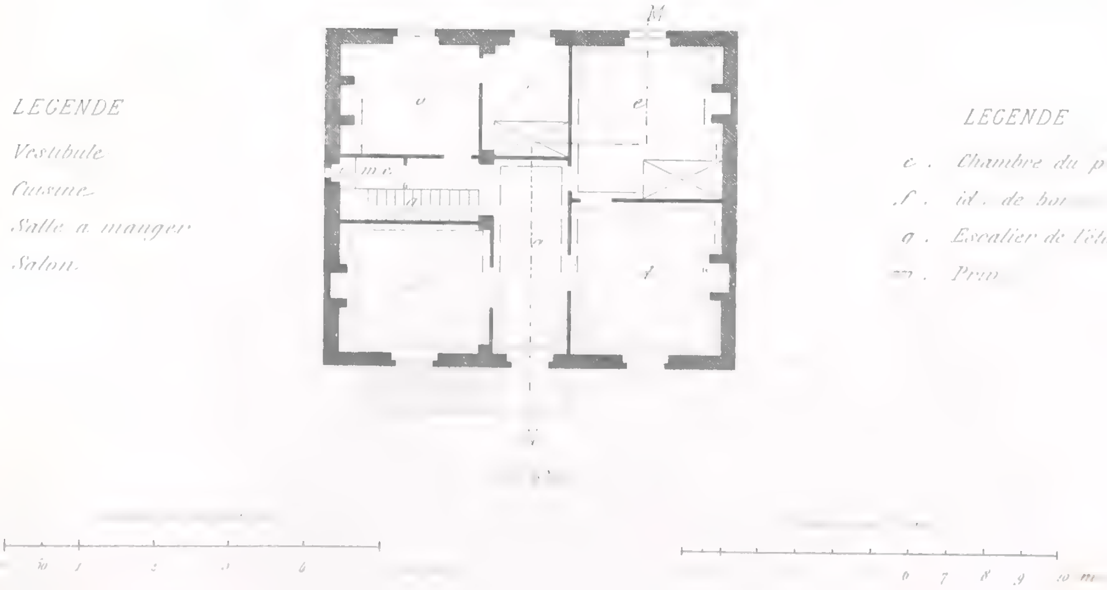

LEGENDE

e . Chambre du p
f . id . de bo
g . Escalier de l'étag
m . Prin

PRESBYTERE

Lamarche (Cher)

A. MOREL éditeur

F. Narjoux del.
Digeon sc.

PRESBYTÈRE
à Lamarche (Cher)

Imp. Lemercier et Cie Paris

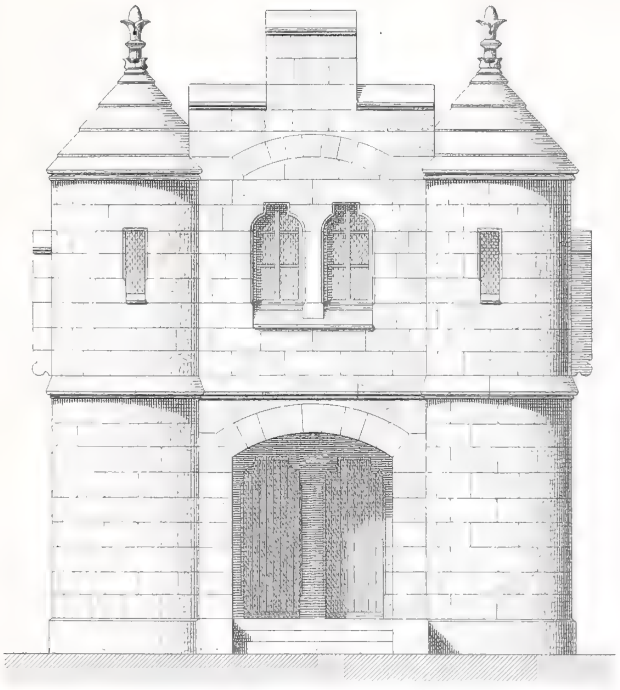

ELEVATION PRINCIPALE

FAÇADE LATERALE

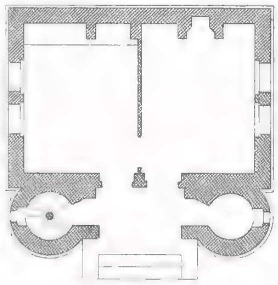

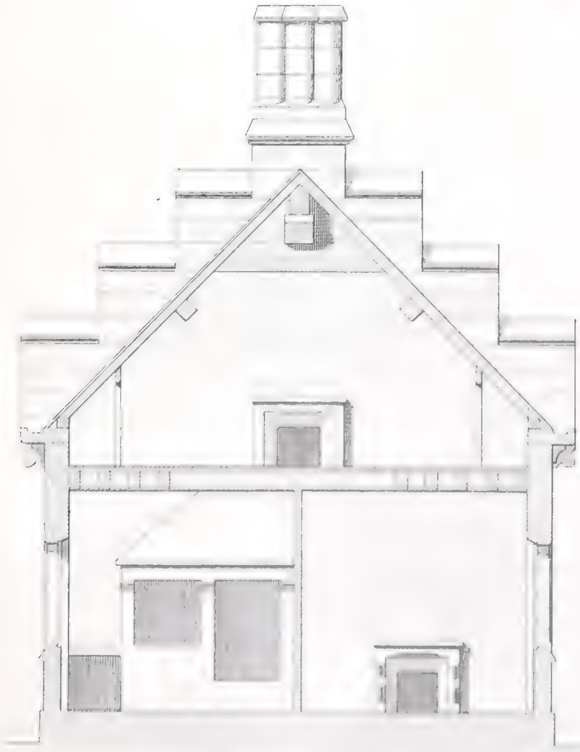

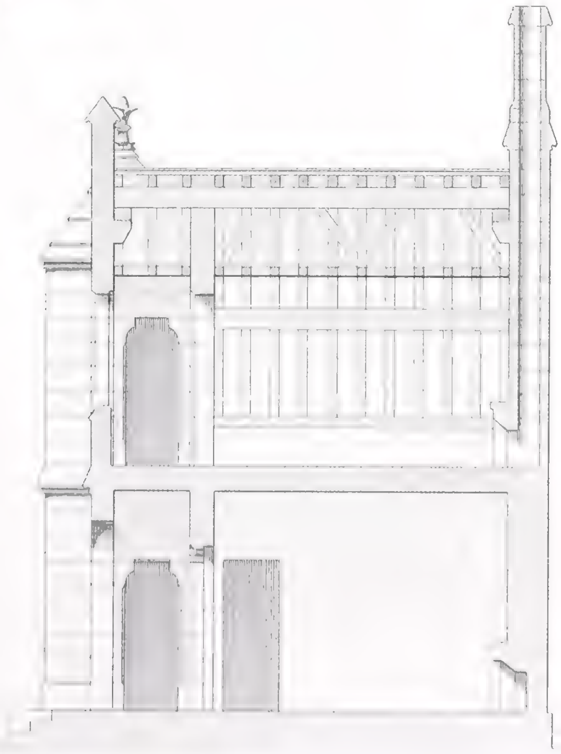

COUPE LONGITUDINALE

L. Narjoux del. — M. VIOLLET LE DUC Archte — F. Penel

MAISON DE GARDE

a Coucy _ (Aisne)

A. MOREL, éditeur — Imp. Lemercier et Cie Paris.

COTE DU PIGNON

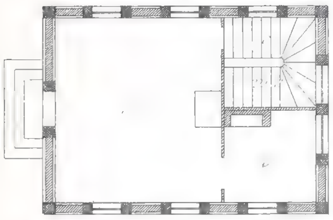

PLAN DU REZ-DE-CHAUSSEE

LEGENDE

- *a. Salle*
- *b. Cuisine*
- *c. Escalier*
- *d. Chambre à coucher*
- *e. Cabinet*

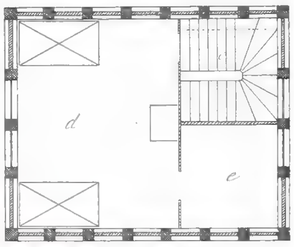

PLAN DU 1ER ETAGE

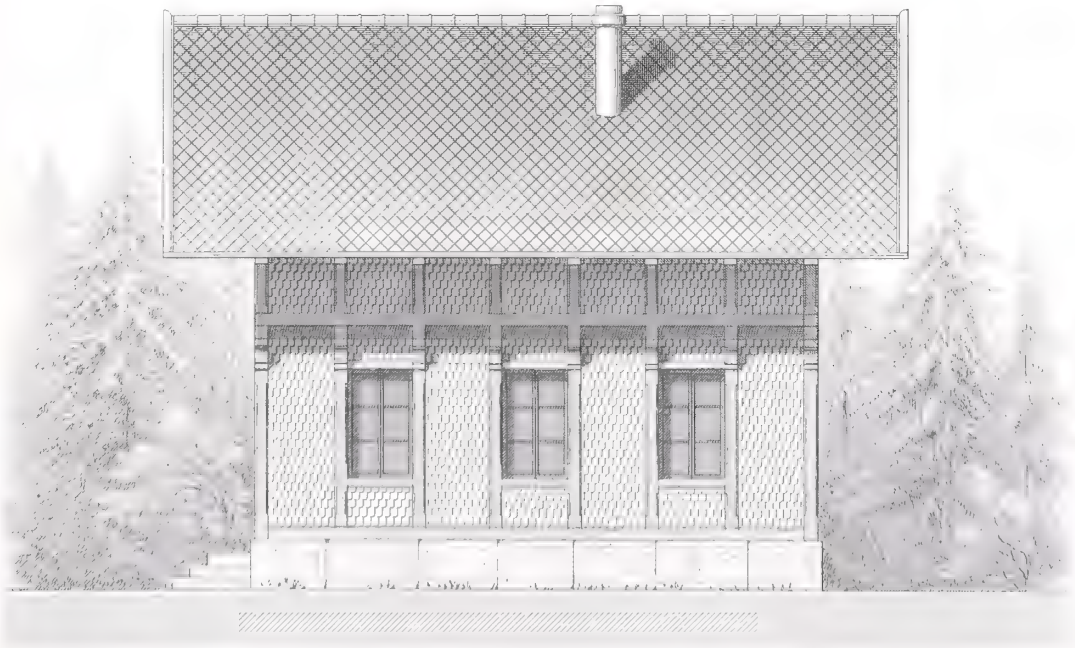

FACE LATERALE

Echelle des Plans 3 4 5 6 mètres

Echelle des Elevations

F. Narjoux del.

Cl. Sauvageot sc.

MAISON DE GARDE

a Zollikofen (Suisse)

A. MOREL Editeur.

Imp. Lemercier et Cie Paris

ELEVATION DE LA FAÇADE (CÔTE DU PARC)

PLAN

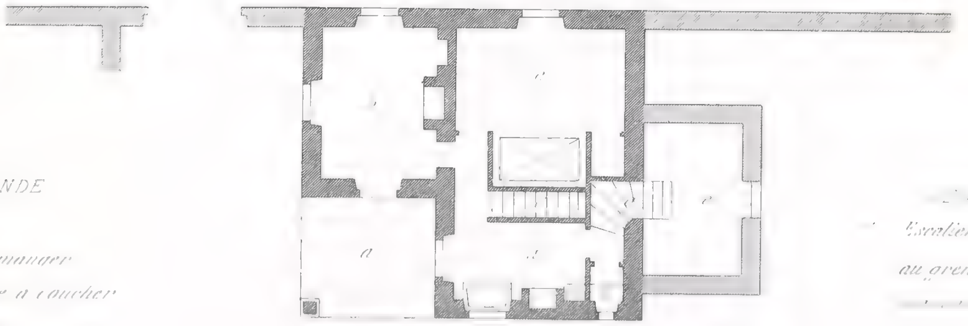

LEGENDE

a Abri

b Salle à manger

c Chambre à coucher

d

e

Escalier conduisant au grenier a, d'une

de la Salle b

g. Escalier cond^{t} au Cellier

échelle du Plan

0 10 1 2 3 4 5 6 7 8 9 10 m

échelle de l'Élévation

Mr A. de BAUDOT, Arch^{te}

MAISON DE GARDE

à Grignon. (Seine-et-Oise)

A. MOREL Éditeur

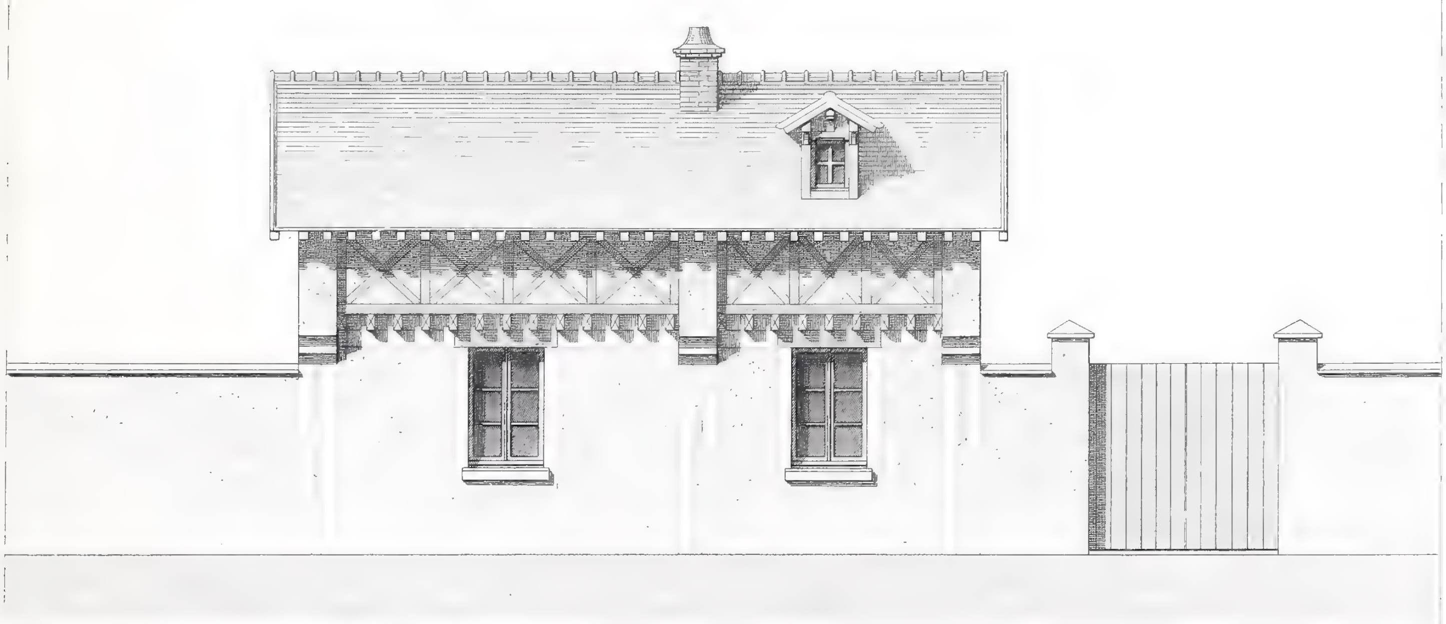

FAÇADE DU COTE DE LA ROUTE

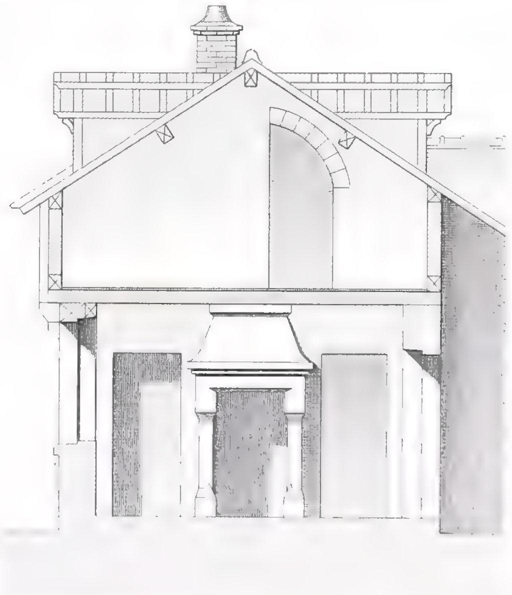

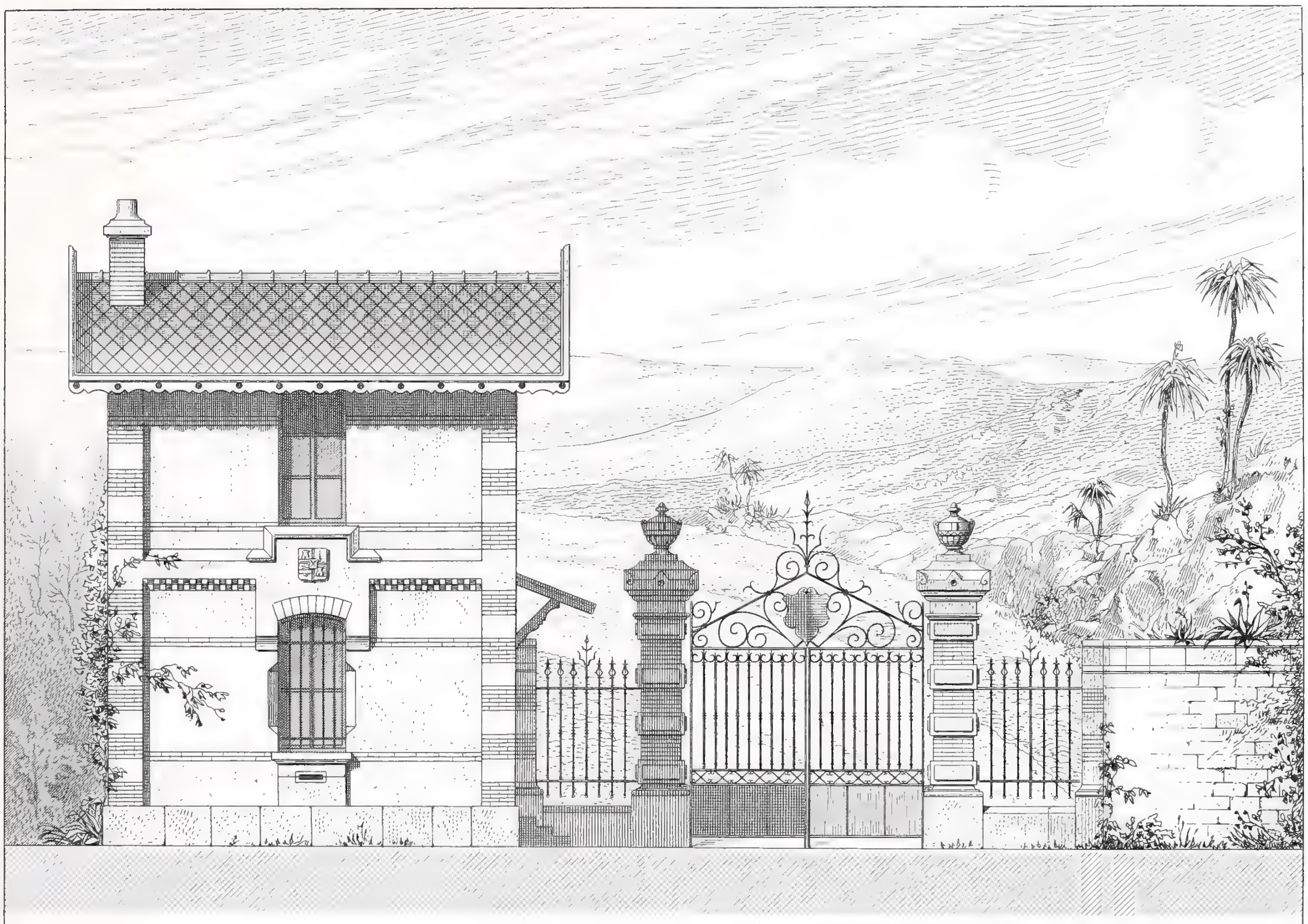

ELEVATION

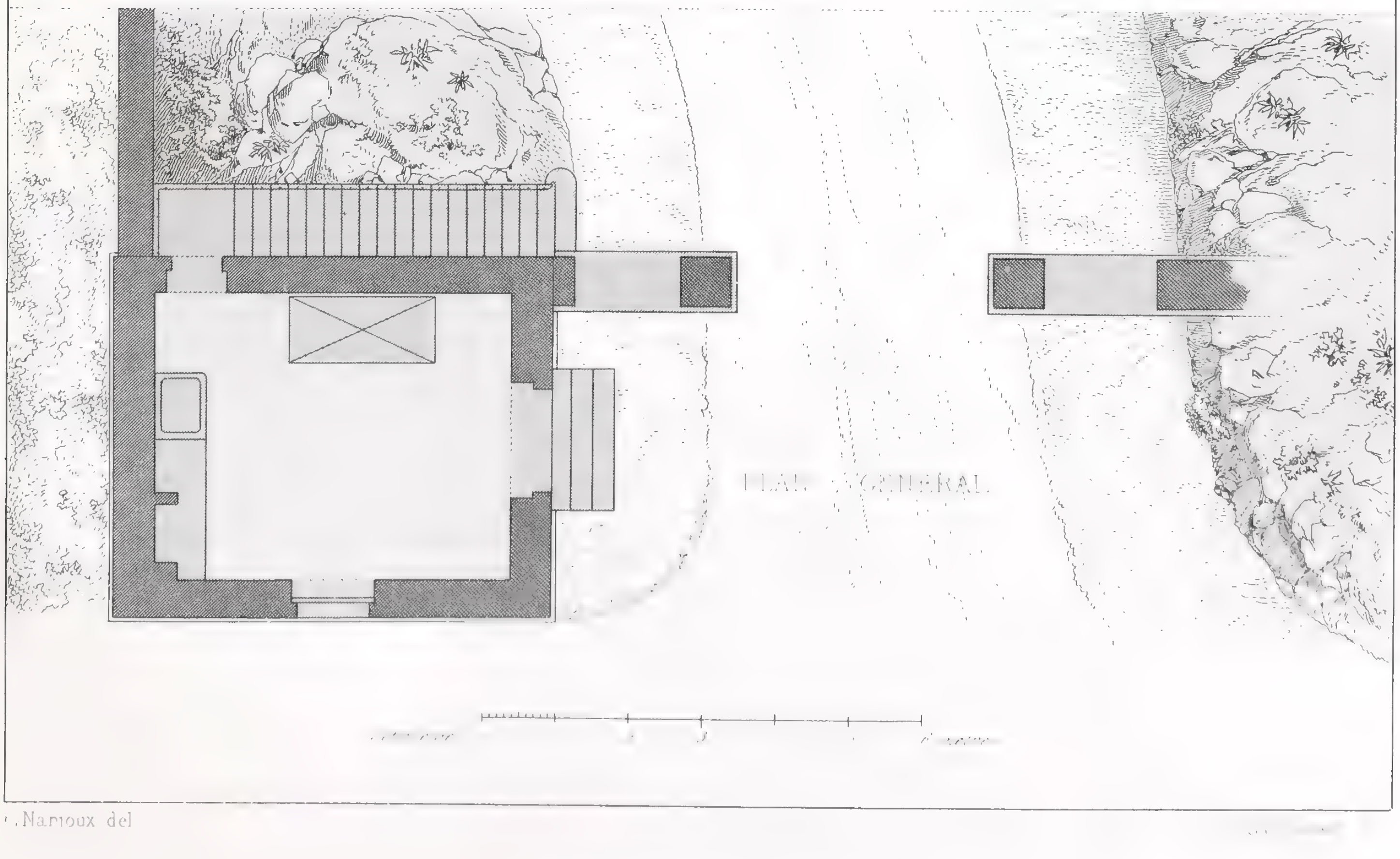

PLAN GENERAL

[illegible]. Narjoux del

MAISON DE GARDE

au Montboron, [illegible] (Alpes Maritimes)

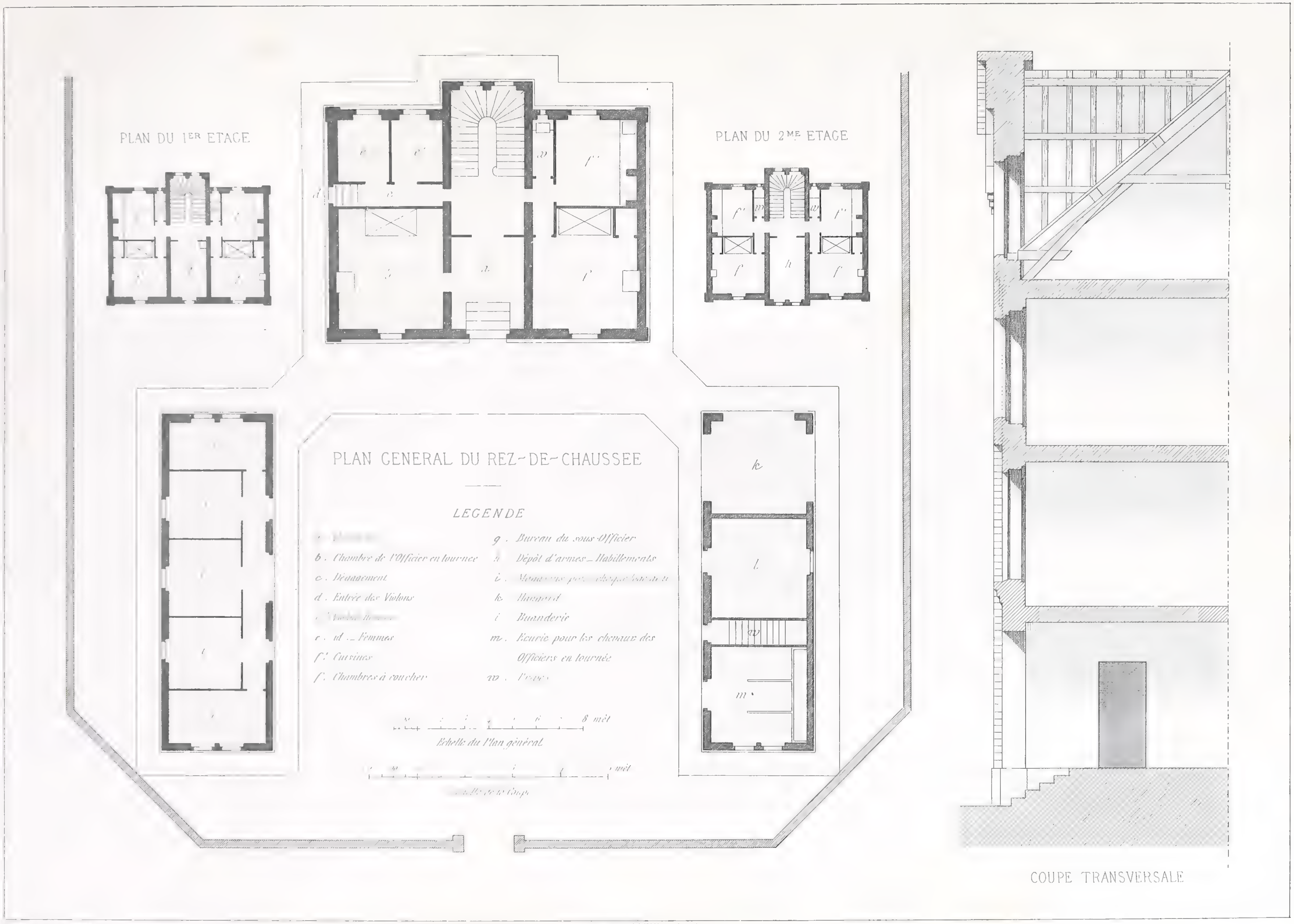

Mr POITZ, Arch.

CASERNE DE GENDARMES A PIED

a Stauffen (Allemagne)

Imp. Lemercier et Cie _ Paris

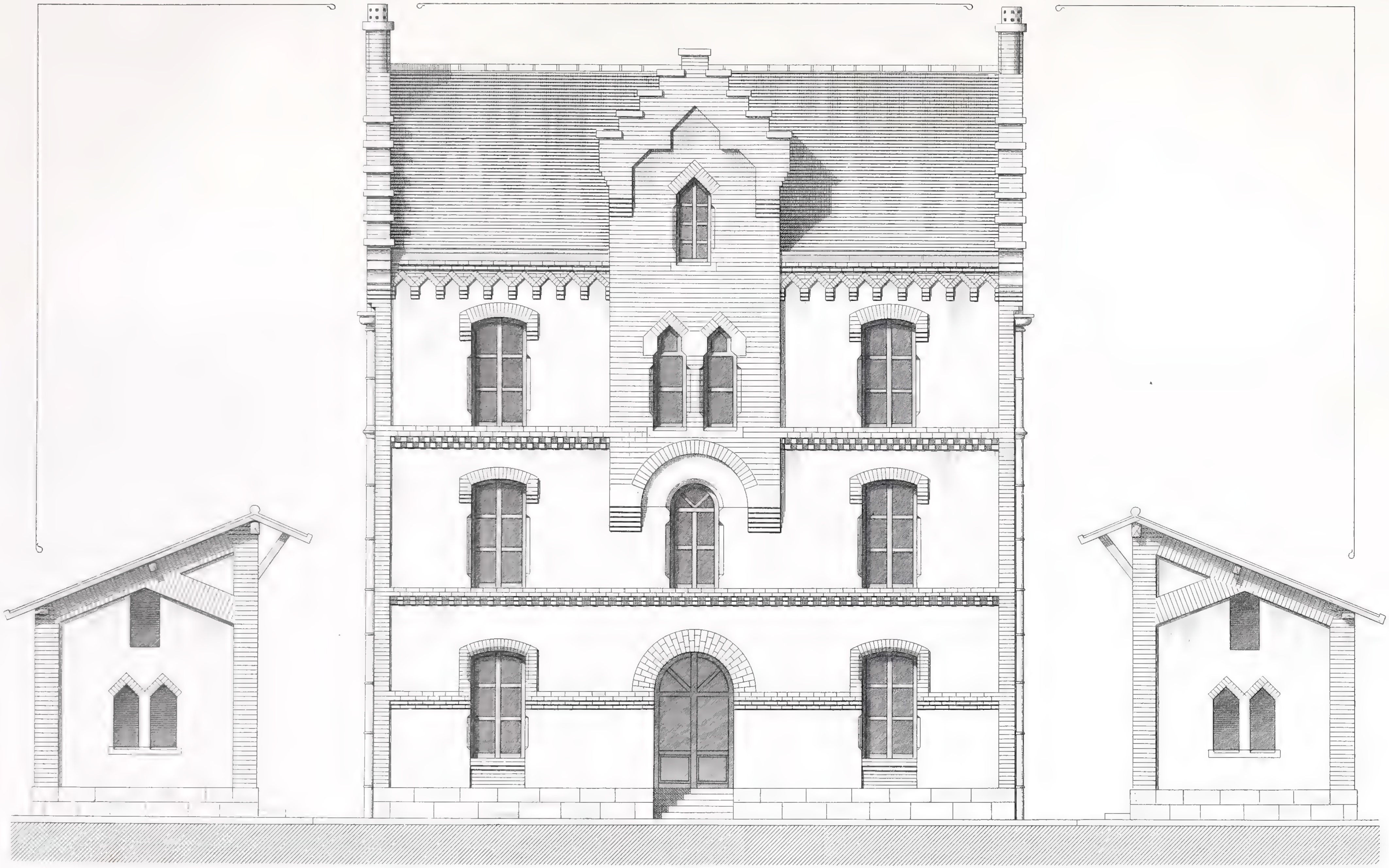

ELEVATION PRINCIPALE

Échelle de

Mr. POLTZ, Architecte

Digeon sc.

CASERNE DE GENDARMES A PIED

a Stauffen (Allemagne)

A. MOREL_éditeur.

Imp. Lemercier et Cie Paris

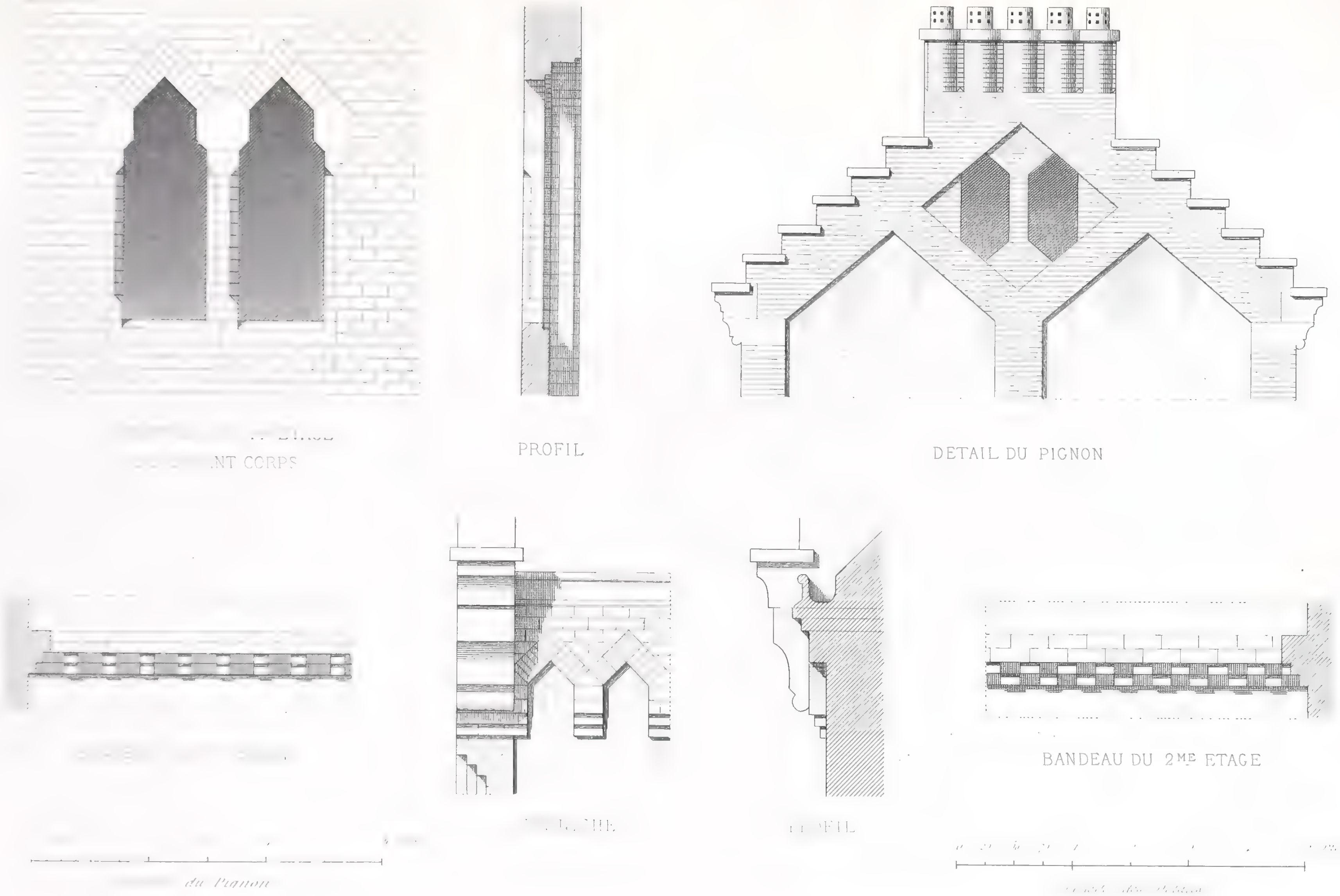

Mr POLTZ, Arch.te

Digeon sc.

CASERNE DE GENDARMES A PIED

à Stauffen (Allemagne)

ÉLÉVATION PRINCIPALE

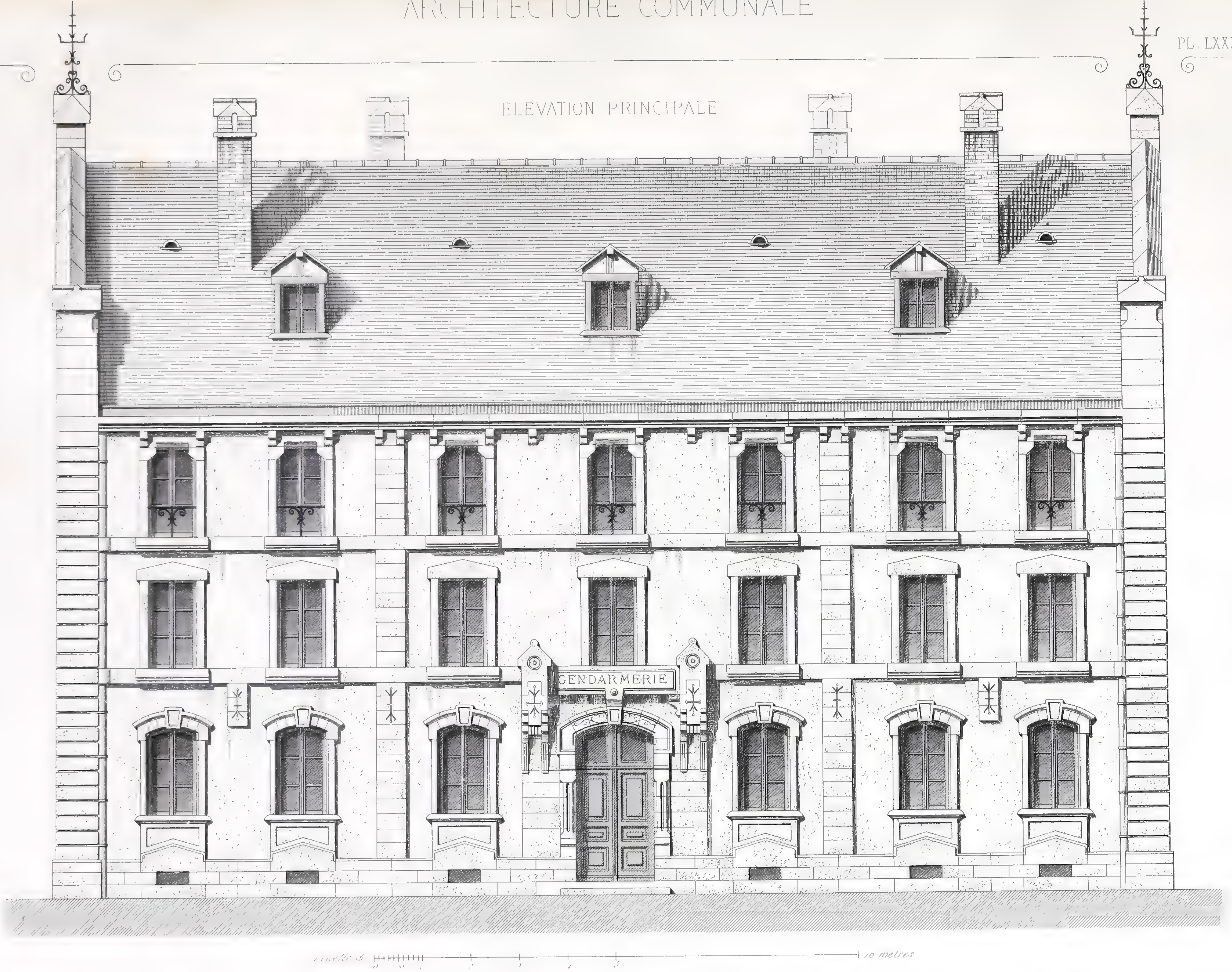

Mr MATUZINSKI, Architecte

Ch. Bury sc.

CASERNE DE GENDARMES A CHEVAL

a Hagueneau (Bas-Rhin)

A. MOREL et Cie Editeurs.

Imp. Lemercier et Cie Paris

LEGENDE

- a . [illegible]
- b . Cour des manœuvres.
- c . [illegible]
- d . [illegible]
- e . Buanderie.
- f . Sellerie
- g . Fumier.
- h . [illegible]
- i . Abreuvoir.
- j . Vestibule.
- k . Bureau.
- l . Chambres à coucher.
- m . Cuisines
- n . Salles d'habitation.
- o . Antichambres
- p . Chambre de l'officier en tournée.

AU 2ME ETAGE

Ecole et Consigne [illegible] le tracé ponctué

PIGNON

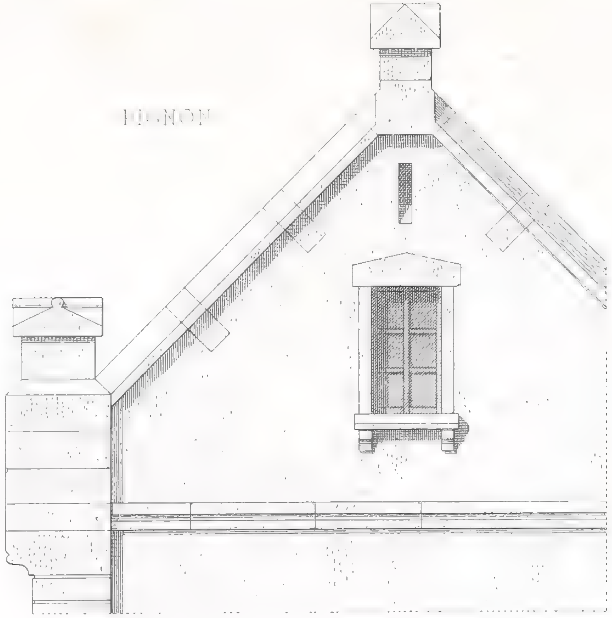

DISTRIBUTION DES ETAGES

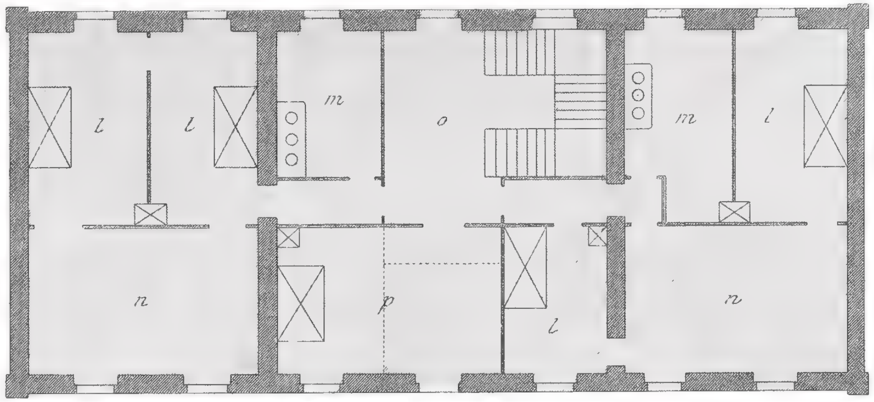

Echelle du Plan general

0 1 2 3 4 5 10 15 20 mètres

Echelle du Plan des étages

0 0,50 1 2 3 4 5 6 7 8 9 10 mètres

F. Narjoux del. — Mr MATUZINSKI, Architecte — Cl. Sauvageot sc.

CASERNE DE GENDARMES A CHEVAL
à Haguenau (Bas-Rhin)

Vve A. MOREL et Cie Editeurs — Imp. Lemercier et Cie Paris

COUPE TRANSVERSALE

Echelle de 0 1 2 3 4 5 6 7 8 9

F. Narjoux del. Mr MATUZINSKI, Archte Cl. Sauvageot sc.

CASERNE DE GENDARMES A CHEVAL

à Hagueneau (Bas-Rhin)

Vve A. MOREL et Cie Editeurs.

LEGENDE

- *Bureau du Brigadier*
- *Police — Secours*
- *f Hangard des voitures*
- *g Abri des bateaux des Douaniers*
- *h Logement d'un Douanier marié*
- *i Chambre de l'Officier en tournée*
- *k Logement d'un Douanier garçon*
- *l Logement du Brigadier*
- *m Logement d'un Douanier marié*
- *n Logement d'un Douanier marié*
- *w Privés*
- *o Cour de service*

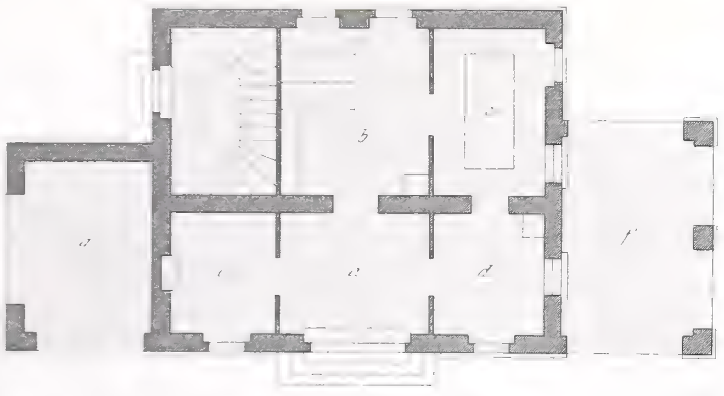

PLAN DU REZ-DE-CHAUSSEE

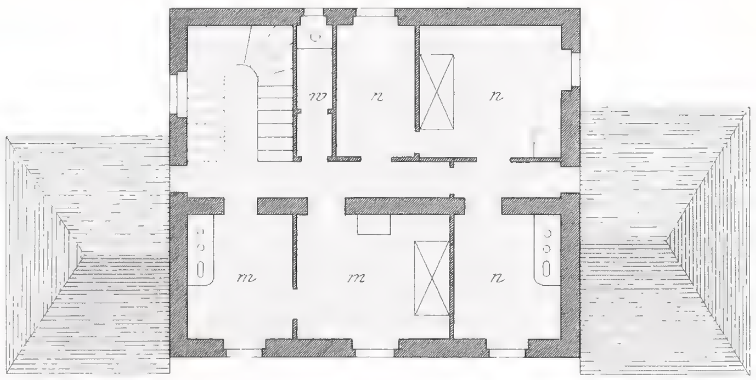

PLAN DU 2^e ETAGE

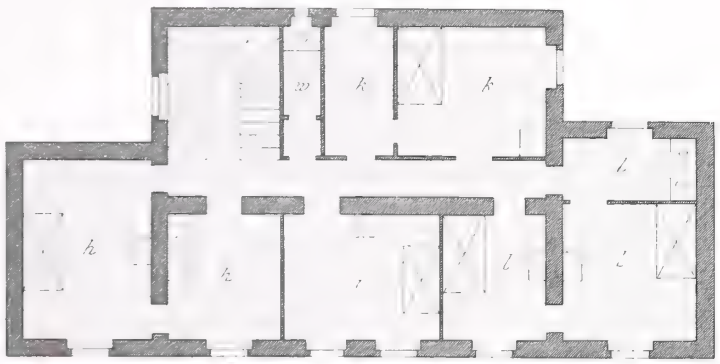

PLAN [illegible]

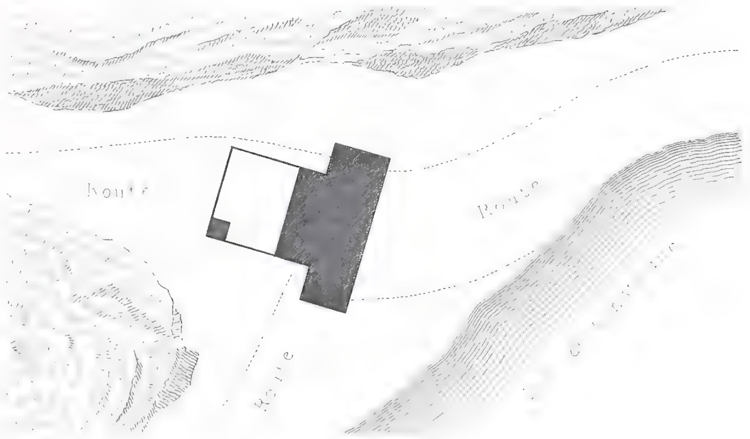

PLAN GENERAL

Echelle du Plan général

0 1 2 3 4 5 10 15 20 mèt

A. Chappuis sc

POSTE DE DOUANE

sur le lac de Constance — (Bavière)

Imp. Lemercier et Cie Paris

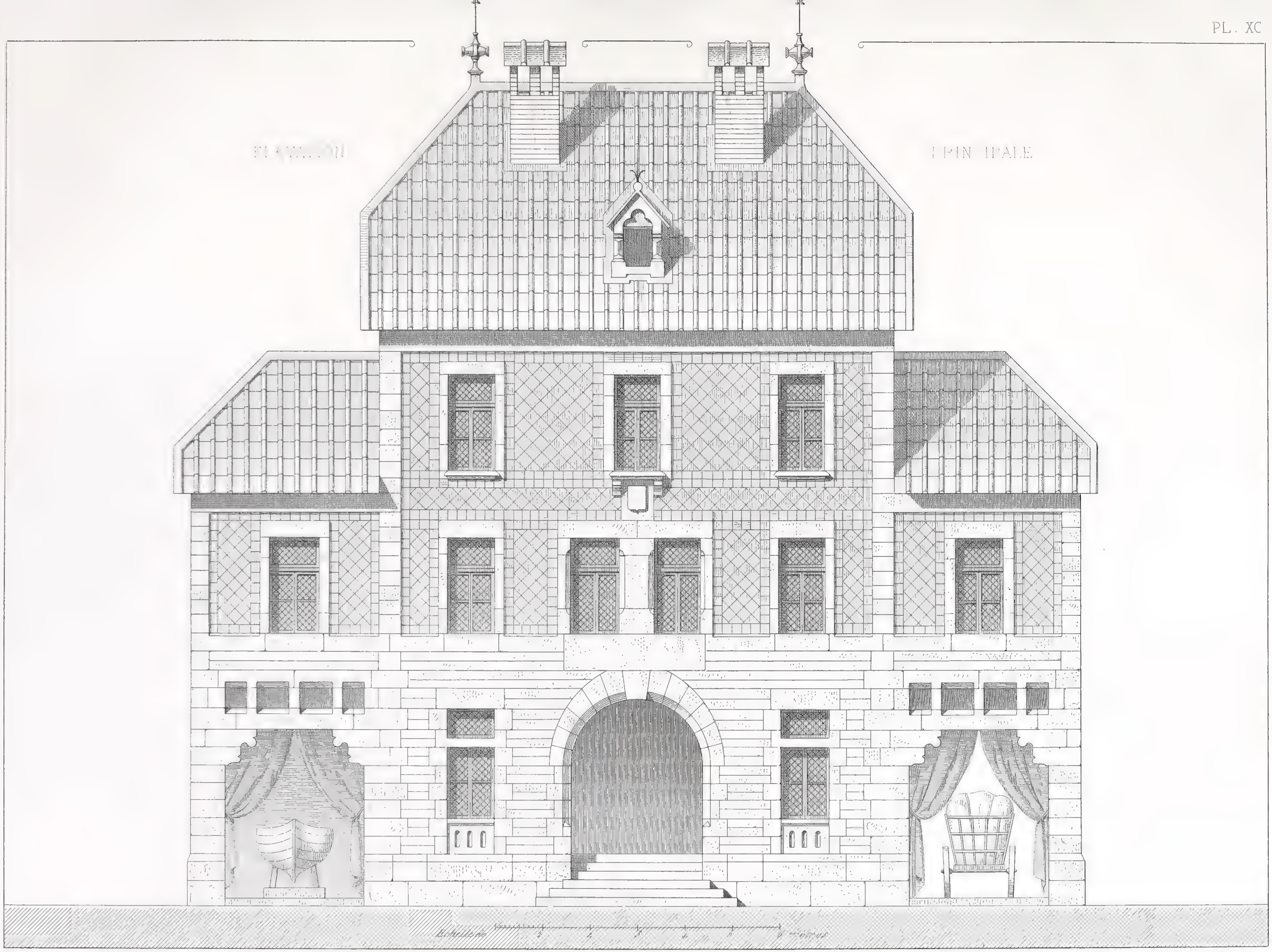

F. Narjoux del

C. Sauvageot sc.

POSTE DE DOUANES

sur le Lac de Constance_(Bavière)

MOREL_Editeur

Imp. Lemercier et Cie Paris

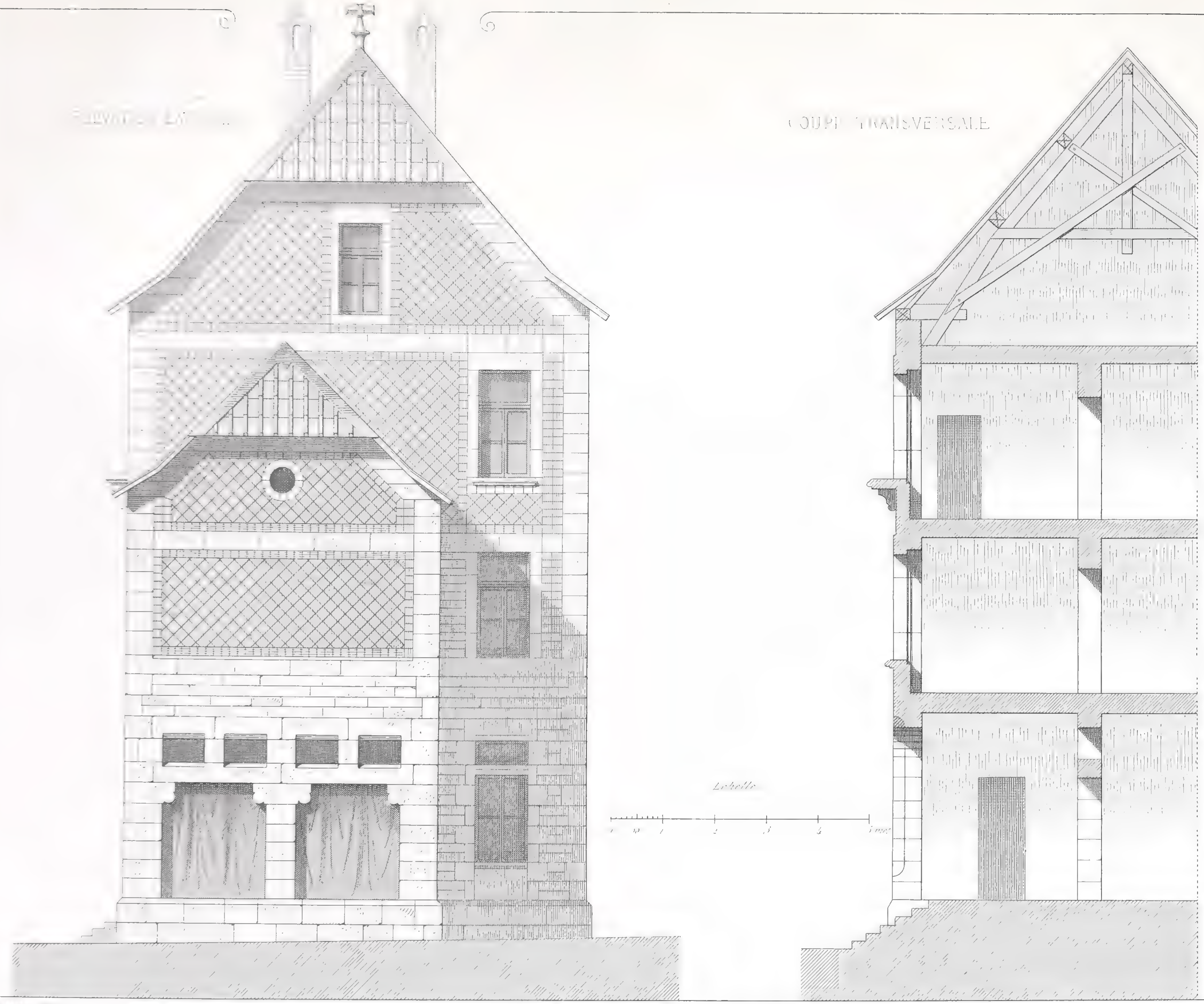

Cl. Sauvageot sc.

POSTE DE DOUANES

sur le Lac de Constance_(Bavière)

Imp. Lemercier et Cie Paris

ÉLEVATION PRINCIPALE

LÉGENDE

a. Bassin de lavage

b. id.. de rinçage

Echelle de l'élévation

0 50 1 2 3 4 5 mètres

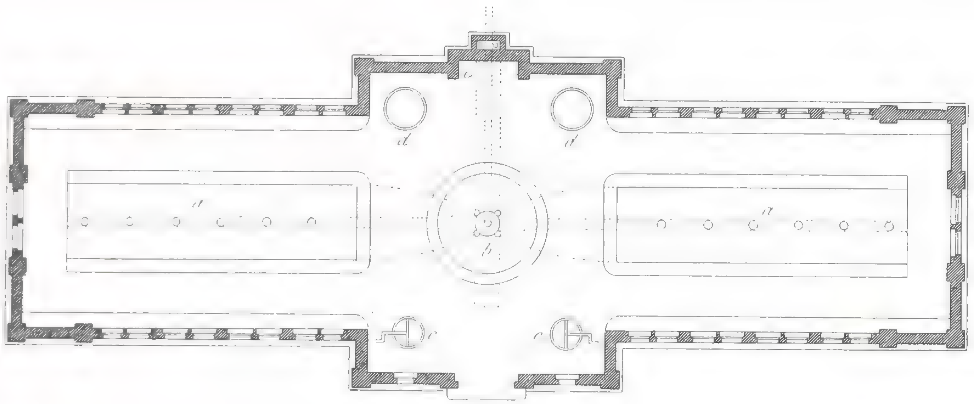

PLAN

Echelle du Plan

0 1 2 3 4 5 6 7 8 9 10 mètres

F. Narjoux del. — Mr DEMOGET, Archte — Ch. Bury sc.

LAVOIR

à Neuville sur Orne (Meuse)

Imp. Lemercier et Cie Paris

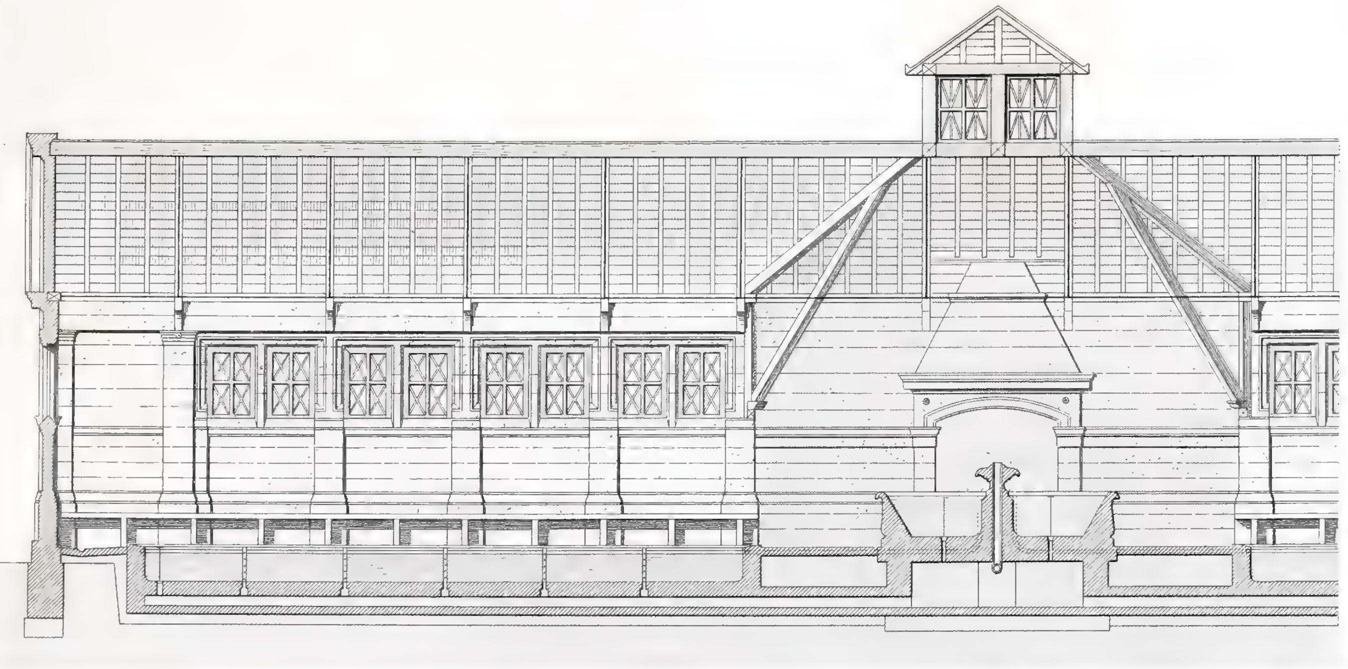

COUPE LONGITUDINALE

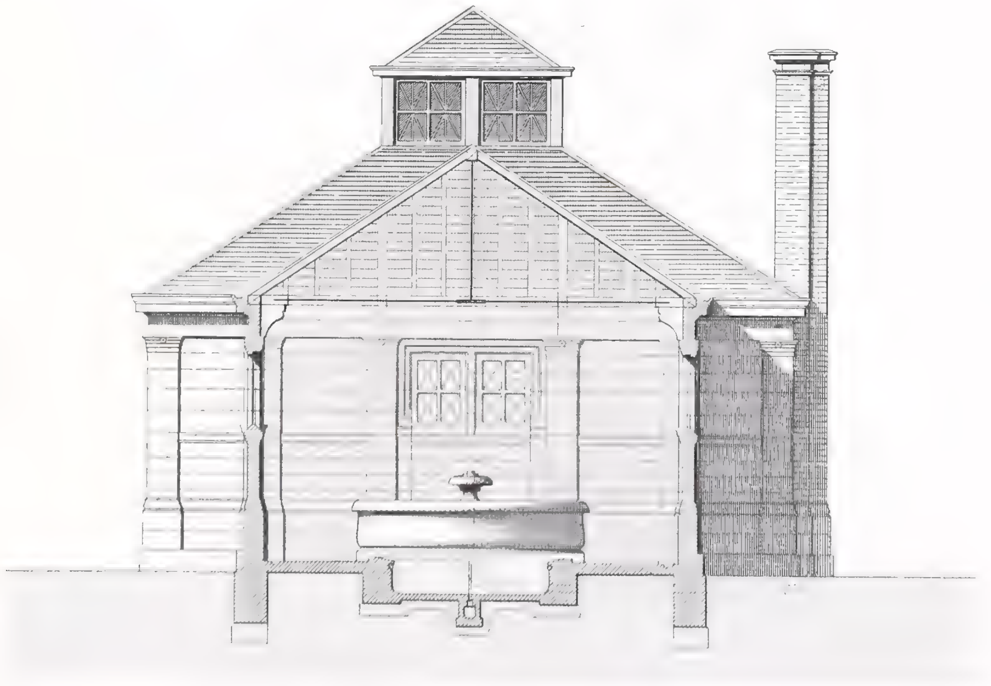

COUPE TRANSVERSALE

F. Narjoux del. Mr DEMOGET, Arch^te Ch. Bury sc.

LAVOIR

à Neuville sur Orne (Meuse)

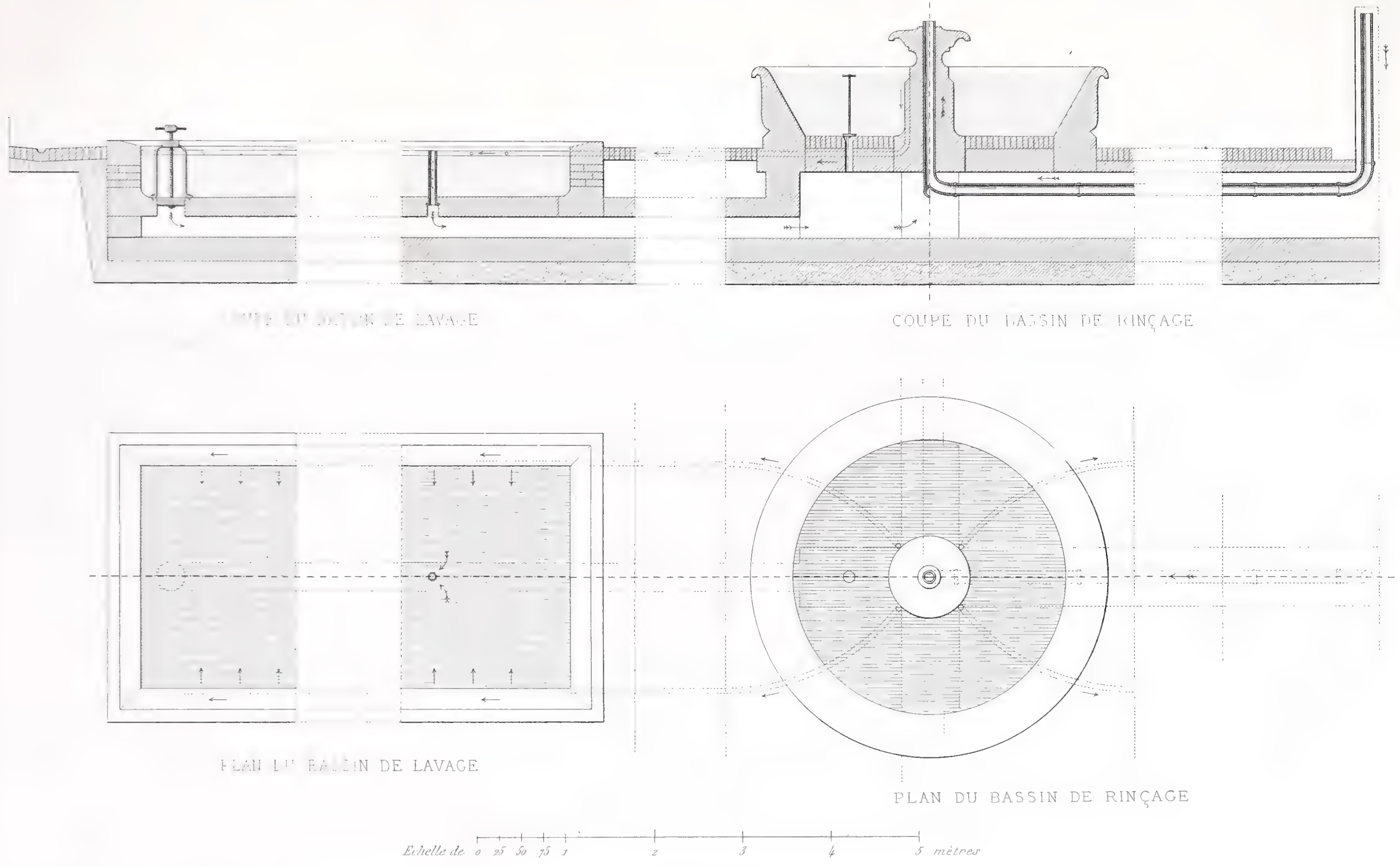

F. Narjoux del.

M.r DEMOGET, Arch.te

Ch. Bury s.

LAVOIR PUBLIC

a Neuville sur Orne _ (Meuse)

A. MOREL _ Editeur

Imp. Lemercier et C.ie Paris

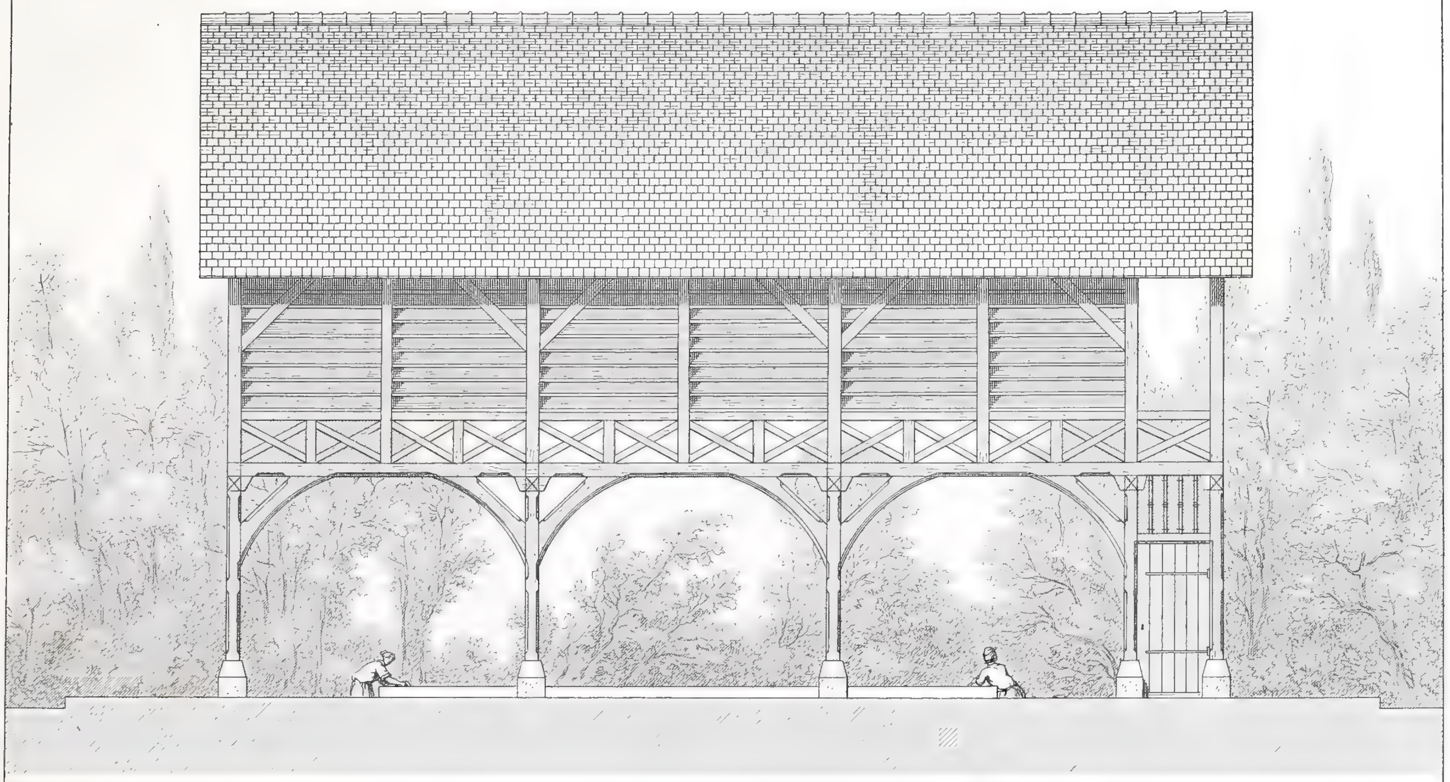

ELEVATION LATERALE

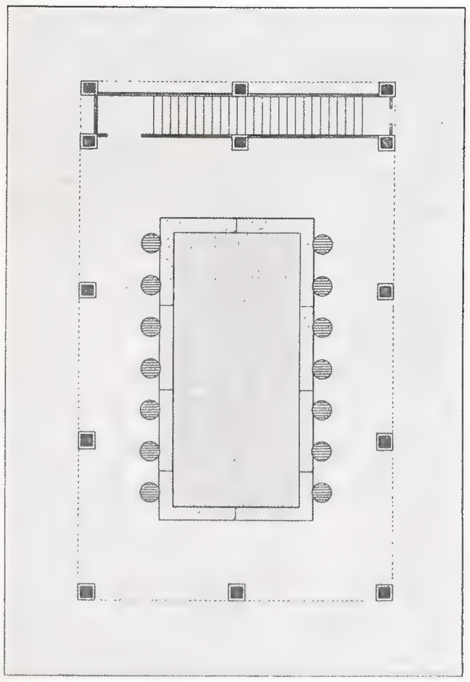

PLAN

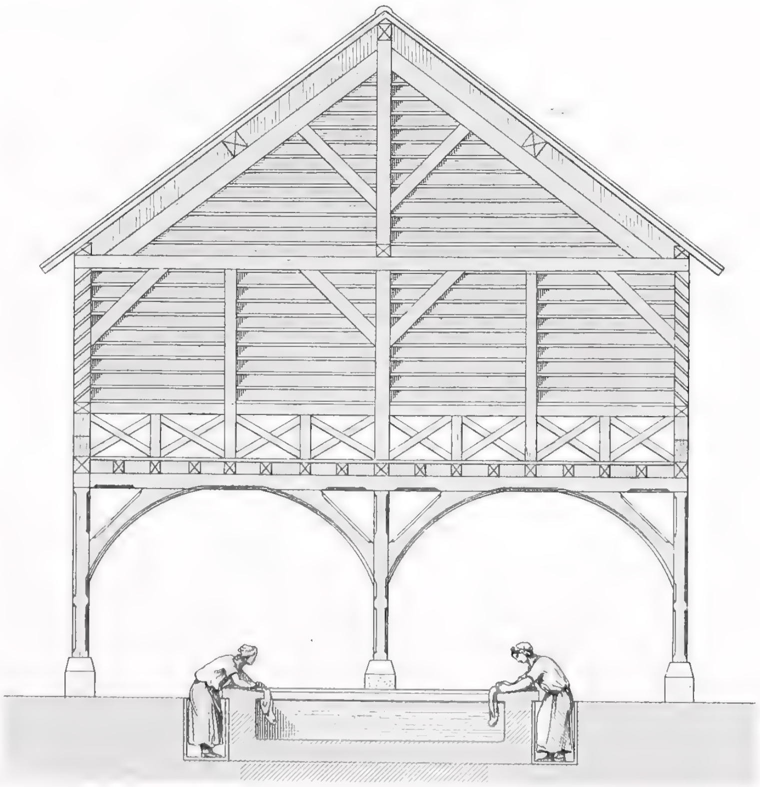

COUPE TRANSVERSALE

Echelle du Plan

Echelle de l'Elévation et de la Coupe

1 2 3 4 5 6 mètres

F. Narjoux del. Cl. Sauvageot sc.

LAVOIR

à Darnetal (Seine-inférieure)

Imp. Lemercier et Cie Paris

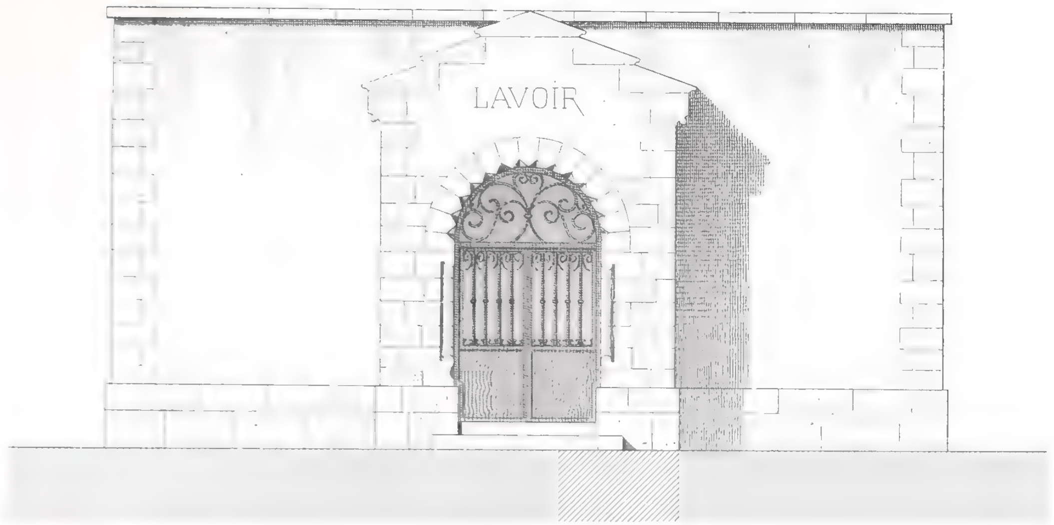

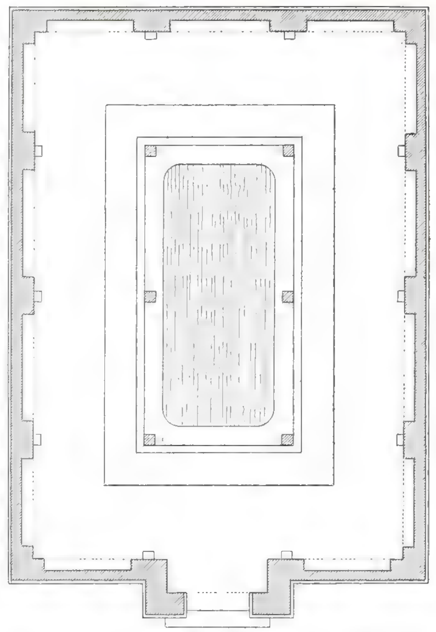

PLAN

Echelle du Plan

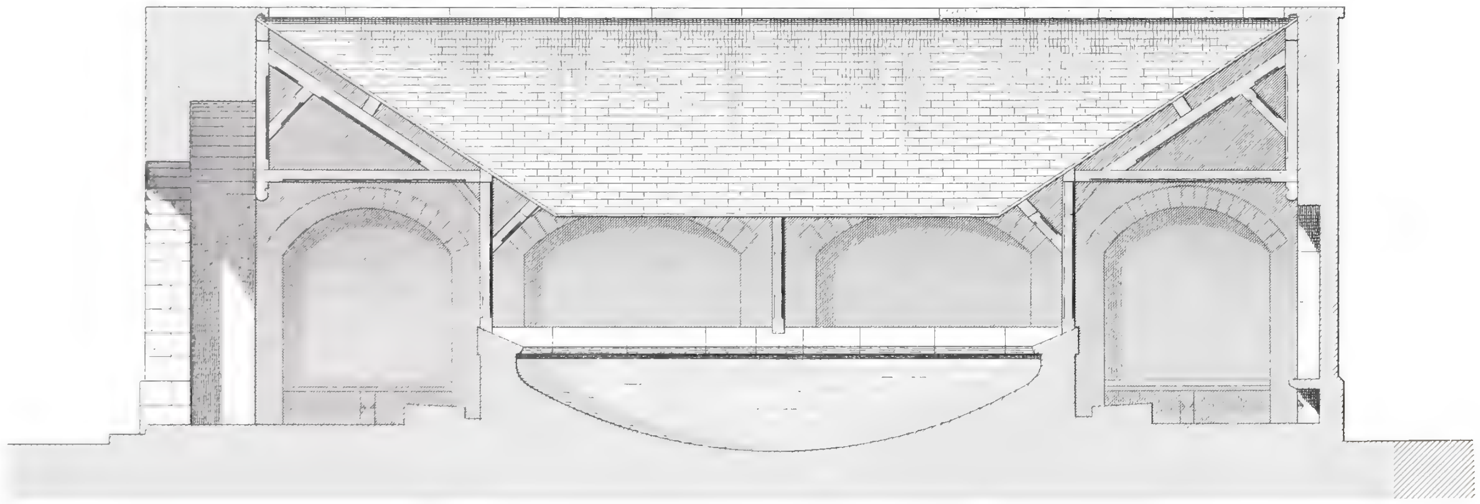

COUPE LONGITUDINALE

F. Penel sc.

LAVOIR PUBLIC

a Cheilly (Cote d'Or)

et Cie Paris

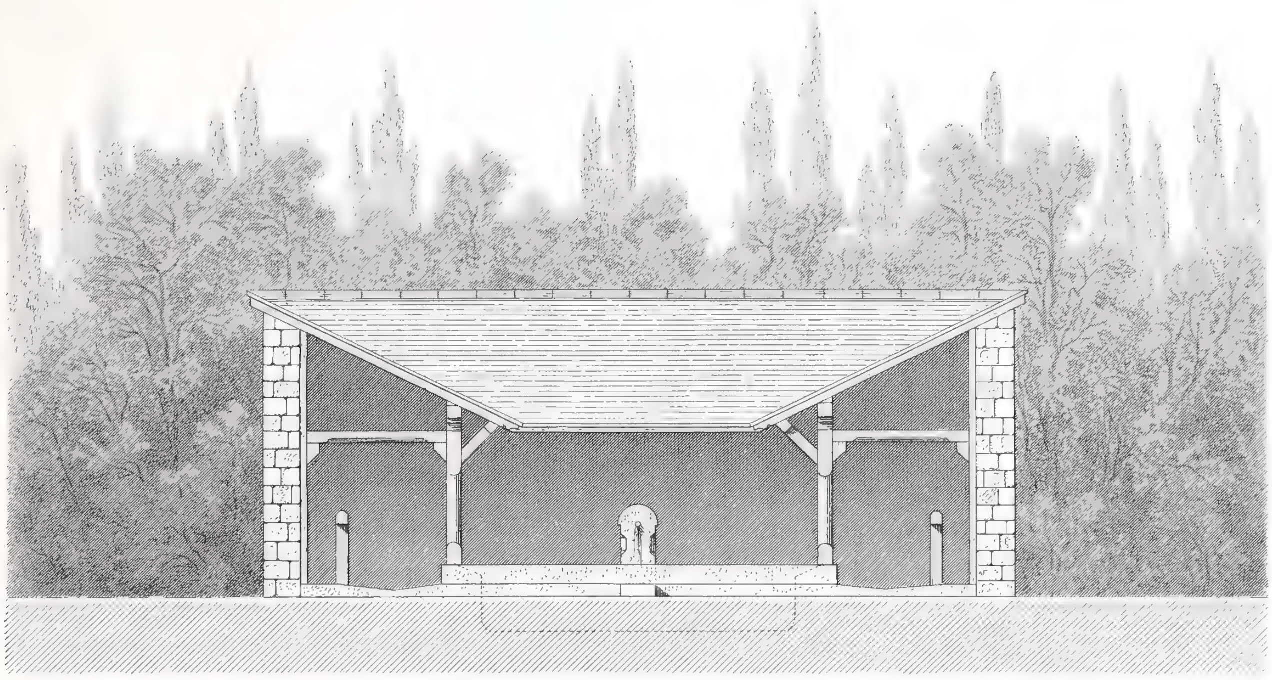

ELEVATION

PROFIL

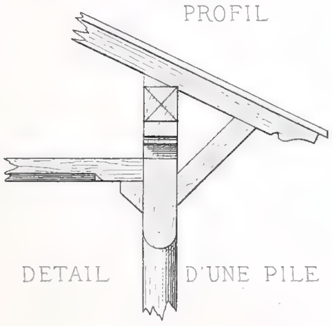

DETAIL D'UNE PILE

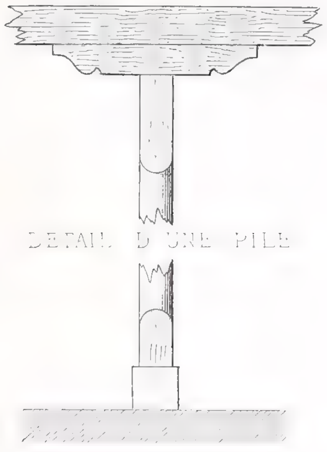

DETAIL D'UNE PILE

FACE

LEGENDE

a. *Bassin de rinçage*
b. *id. . . . de lavage*
d. *Robinet d'arrivée*
c. *id. . . . de vidange*

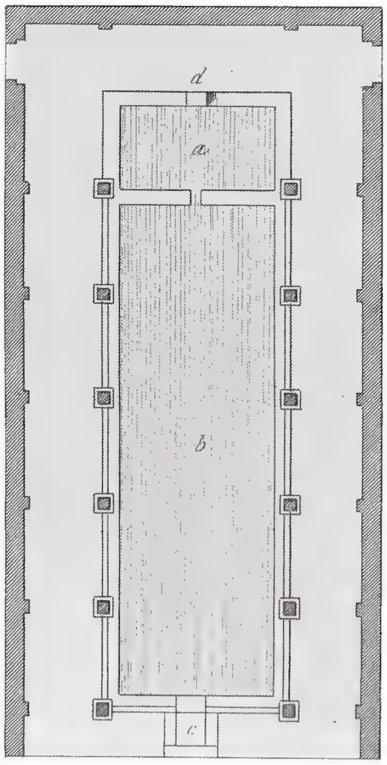

PLAN D'ENSEMBLE

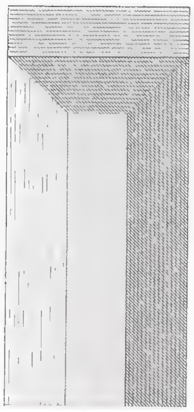

PLAN DES COMBLES

Echelle de l'Elévation
0 25 50 75 1 2 3 4 5 mèt.

Echelle des Détails
0 25 50 75 1 2 3 mèt.

Echelle du Plan des Combles
0 1 2 3 4 5 6 7 8 9 10 12 14 16 18 20 mèt.

Echelle du Plan d'Ensemble
0 50 1 2 3 4 5 6 7 8 9 10 11 12 mèt.

F. Narjoux del

Cl. Sauvageot sc.

LAVOIR A CREPIERES

(Seine-et-Oise)

Vve A. MOREL et Cie Editeurs

Imp. Lemercier et Cie Paris

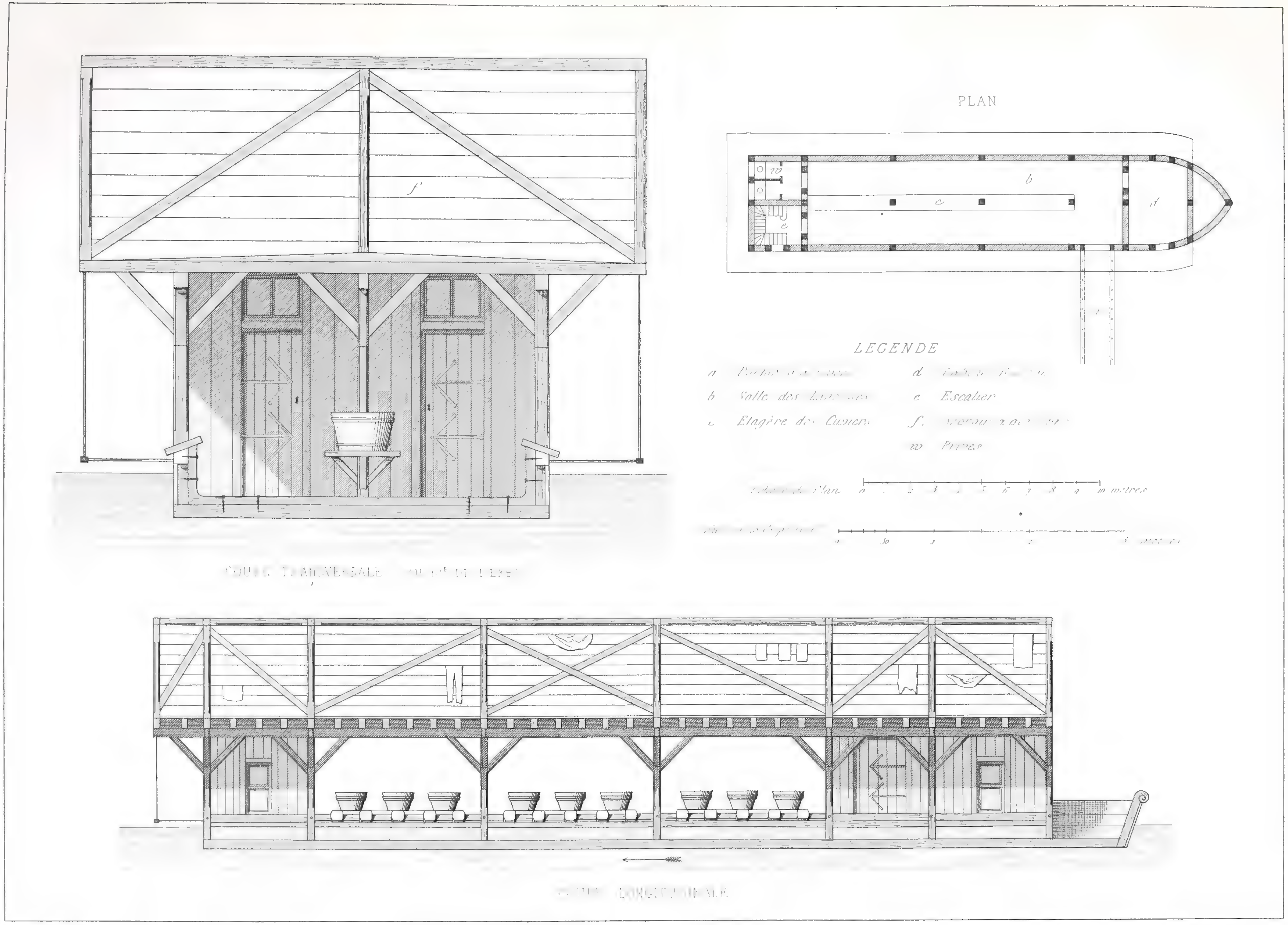

BATEAU A LAVER

près Gray (Haute-Saône)

Imp Lemercier et Cie Paris

ELEVATION PRINCIPALE

COUPE TRANSVERSALE

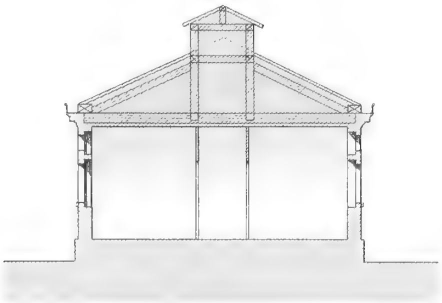

LEGENDE

A	Vestibule	g	[illegible]
b	Bureau	h	[illegible]
C	Machines_Chaudières	i	Cuviers
d	Corridor des Bains	j	[illegible]
e	[illegible]	k	[illegible]
f	[illegible]	l	Baquets
g	Cabines des Bains-Femmes	w	Privés

AU 1ER ETAGE

audessus de A — Salle de repassage

audessus de C — Séchoir à air chaud

PLAN GENERAL

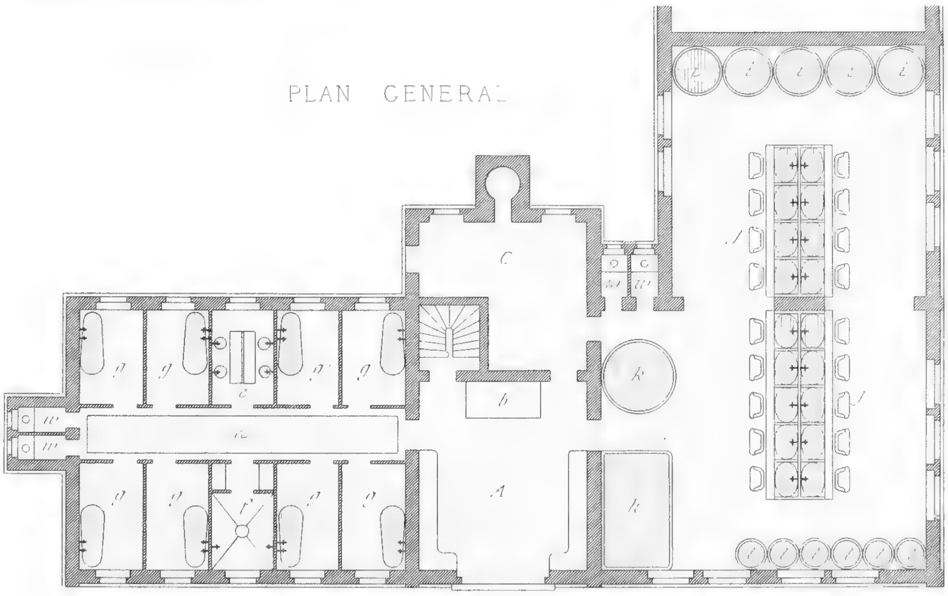

Echelle de 0 1 2 3 4 5 10 mètres

F. Narjoux del. Ch. Bury sc

BAINS ET LAVOIR

à Lausanne (Suisse)

Imp. Lemercier et Cie Paris

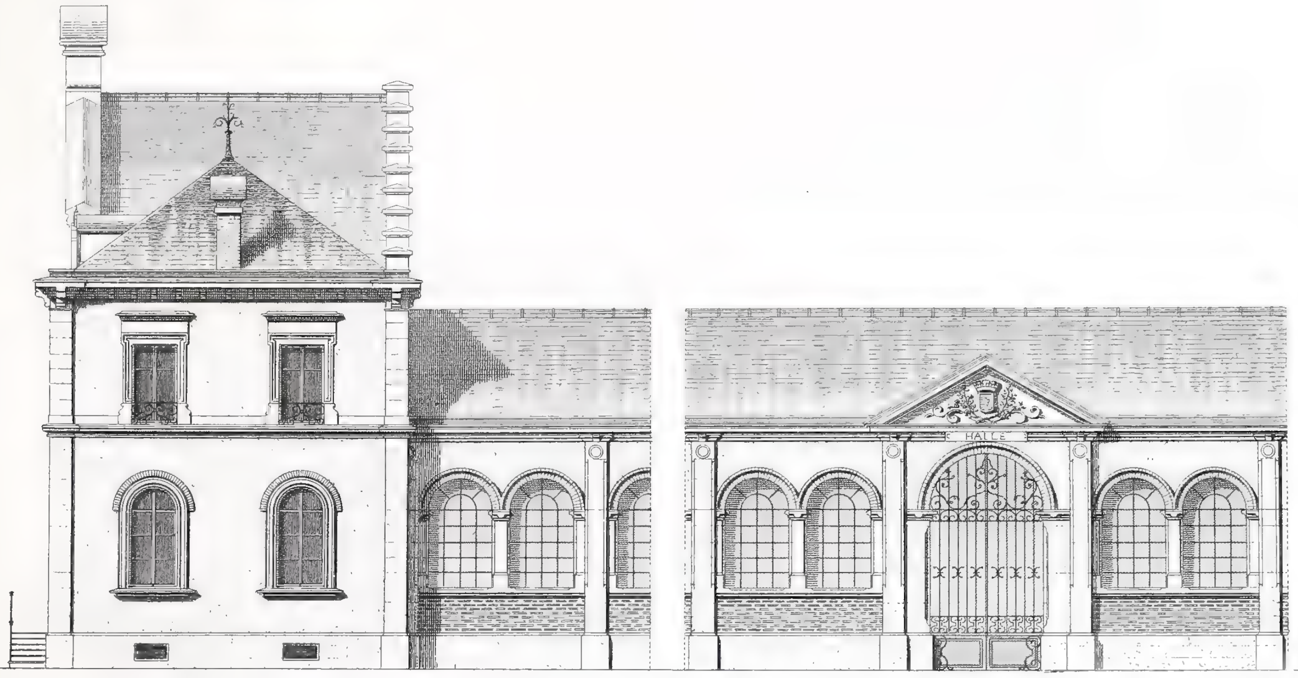

FAÇADE LATERALE D'UN PAVILLON

PORTE DE LA FAÇADE LATERALE

Echelle des Elévations

0 1 2 3 4 5 6 7 8 9 10 mètres

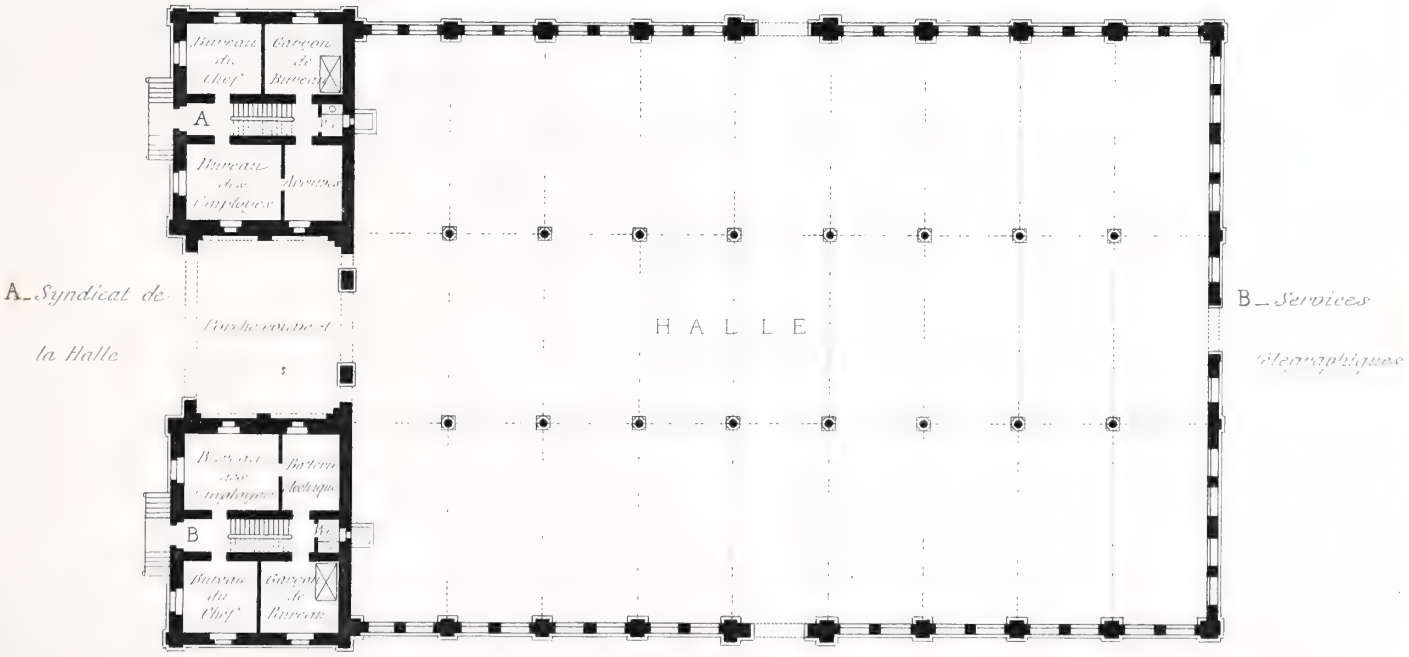

PLAN GENERAL

0 1 2 3 4 5 6 7 8 9 10 13 14 15 16 17 18 19 20 mètres

F. Narjoux del.

Mr GUNTZ, Archte

J. de Garron sc.

HALLE A HOUBLONS

a Hagueneau_(Bas-Rhin)

A. MOREL_Editeur.

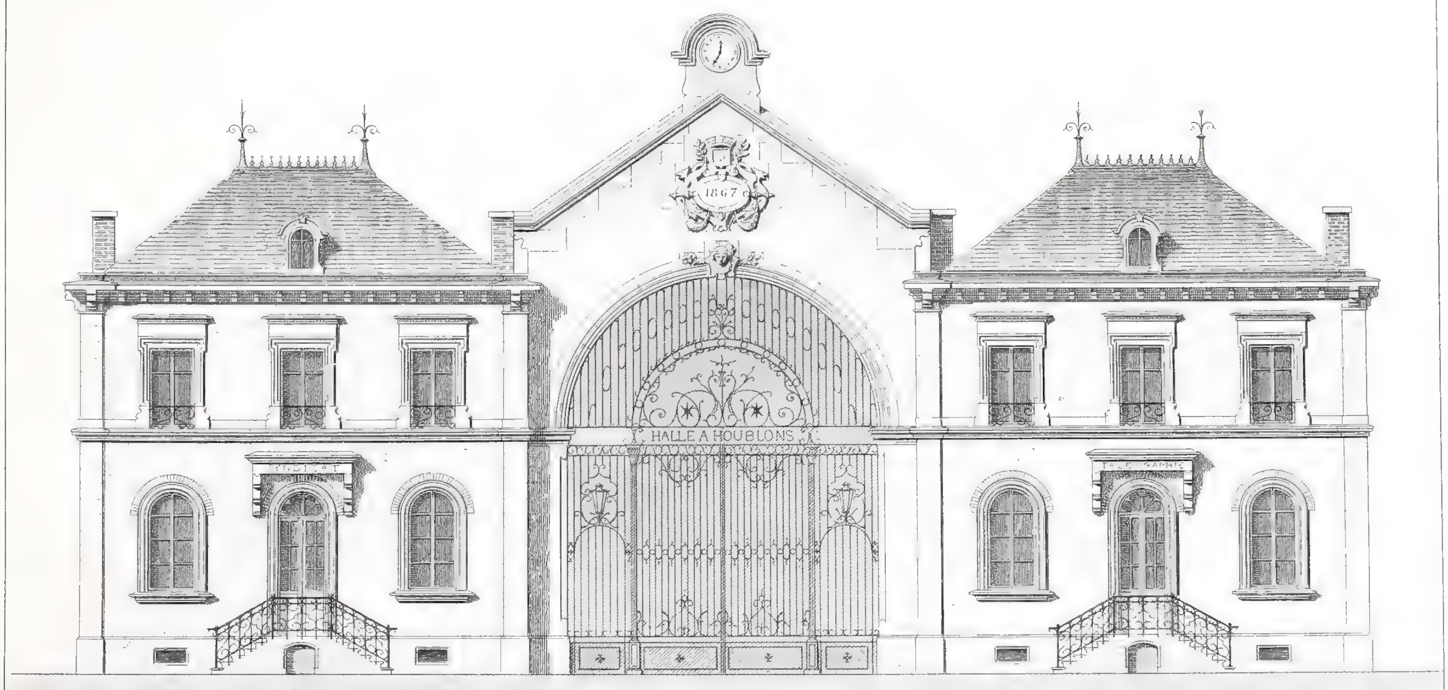

FAÇADE PRINCIPALE

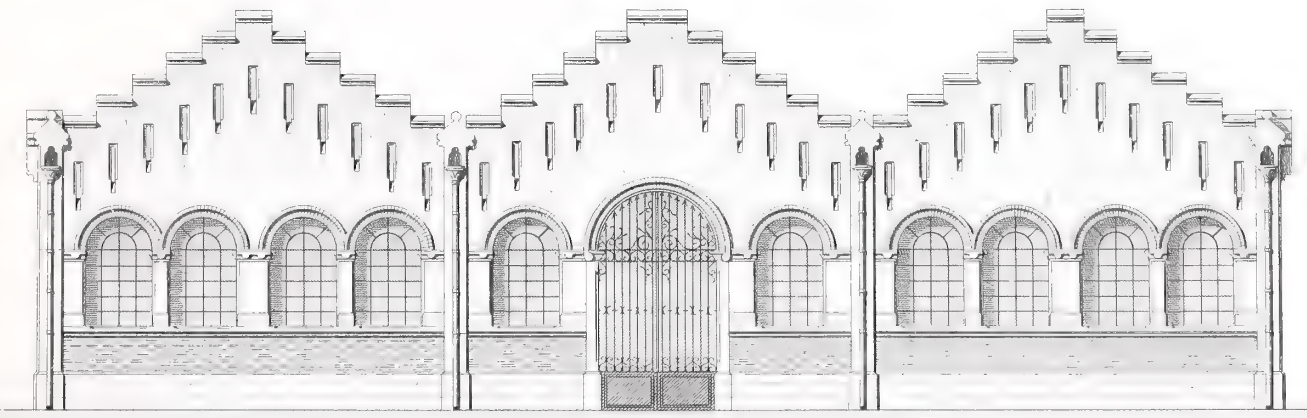

FAÇADE POSTÉRIEURE

Échelle de 0 1 2 3 4 5 6 7 8 9 10 mètres

F. Narjoux del. Mr GUNTZ, Archte J. de Garron

HALLE A HOUBLONS

a Haguenau (Bas-Rhin)

A. MOREL_Editeur Imp. Lemercier et

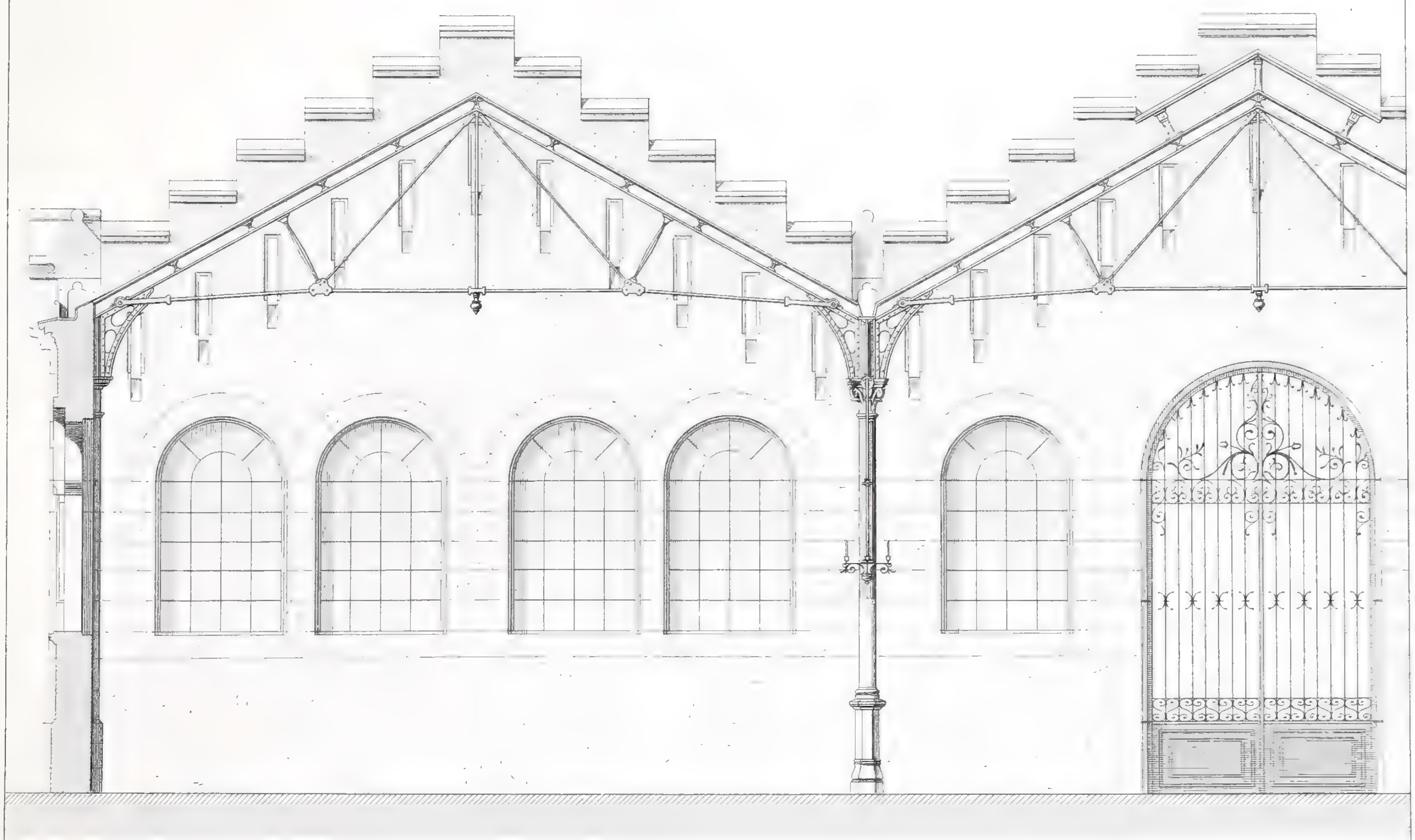

COUPE TRANSVERSALE

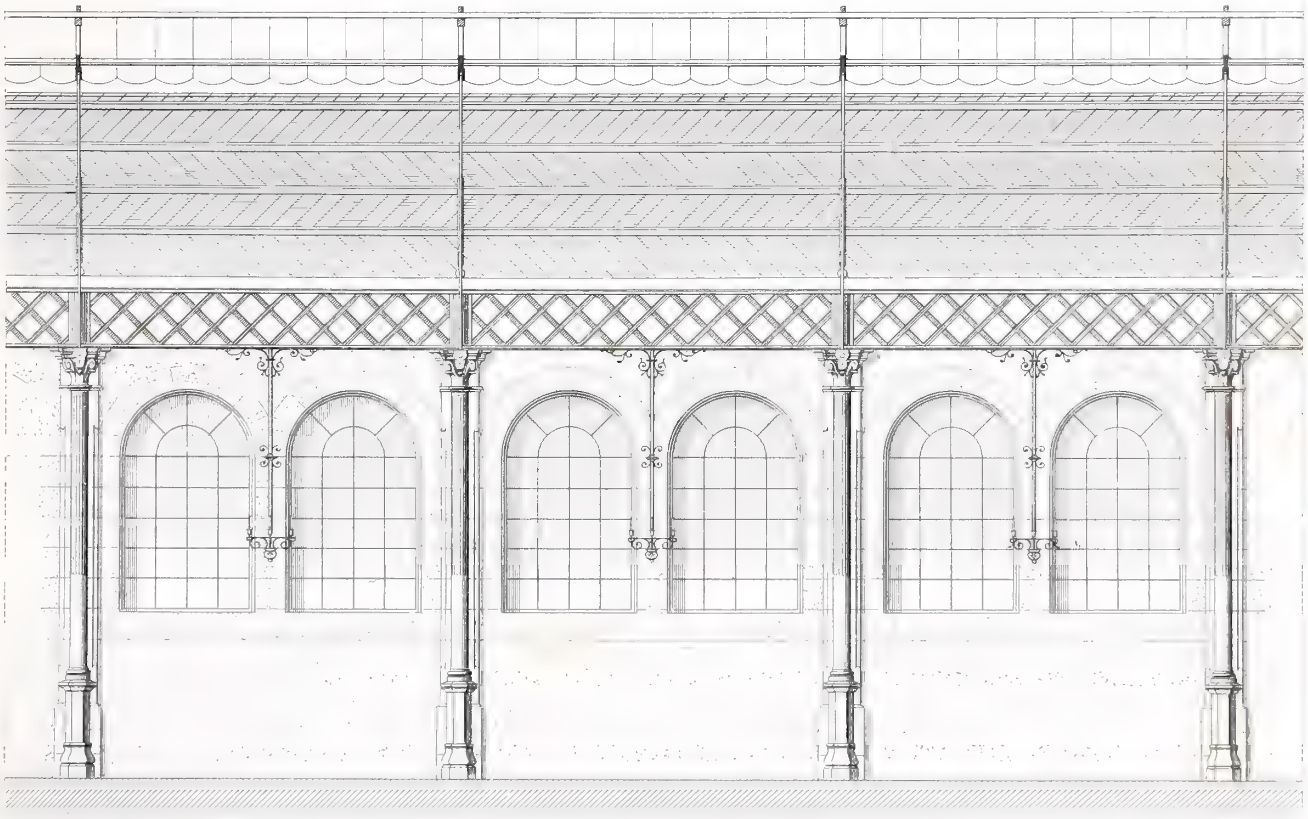

COUPE LONGITUDINALE

Echelle de 0 50 1 2 3 4 5 6 7 8 9 10 mètres

F Narjoux del. Mr GUNTZ, Archte J. de Garron sc.

HALLE A HOUBLONS

a Hagueneau _ (Bas-Rhin)

A. MOREL _ Editeur

Imp. Lemercier et Cie Paris.

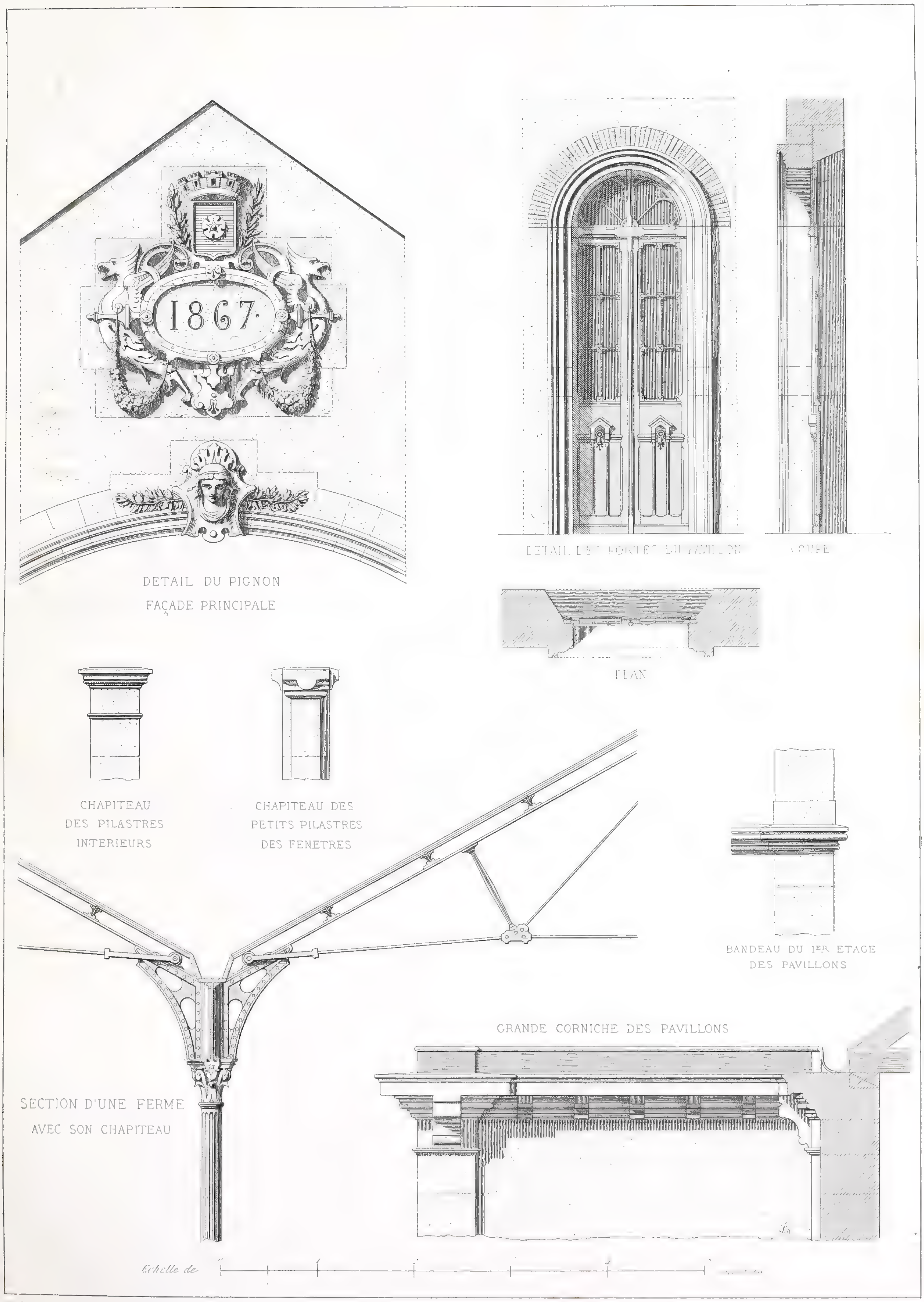

F. Narjoux del. — Mr GUNTZ, Archte — J. de Garron sc.

HALLE A HOUBLONS

à Hagueneau (Bas-Rhin)

MOREL, éditeur — Imp. Lemercier et Cie Paris.

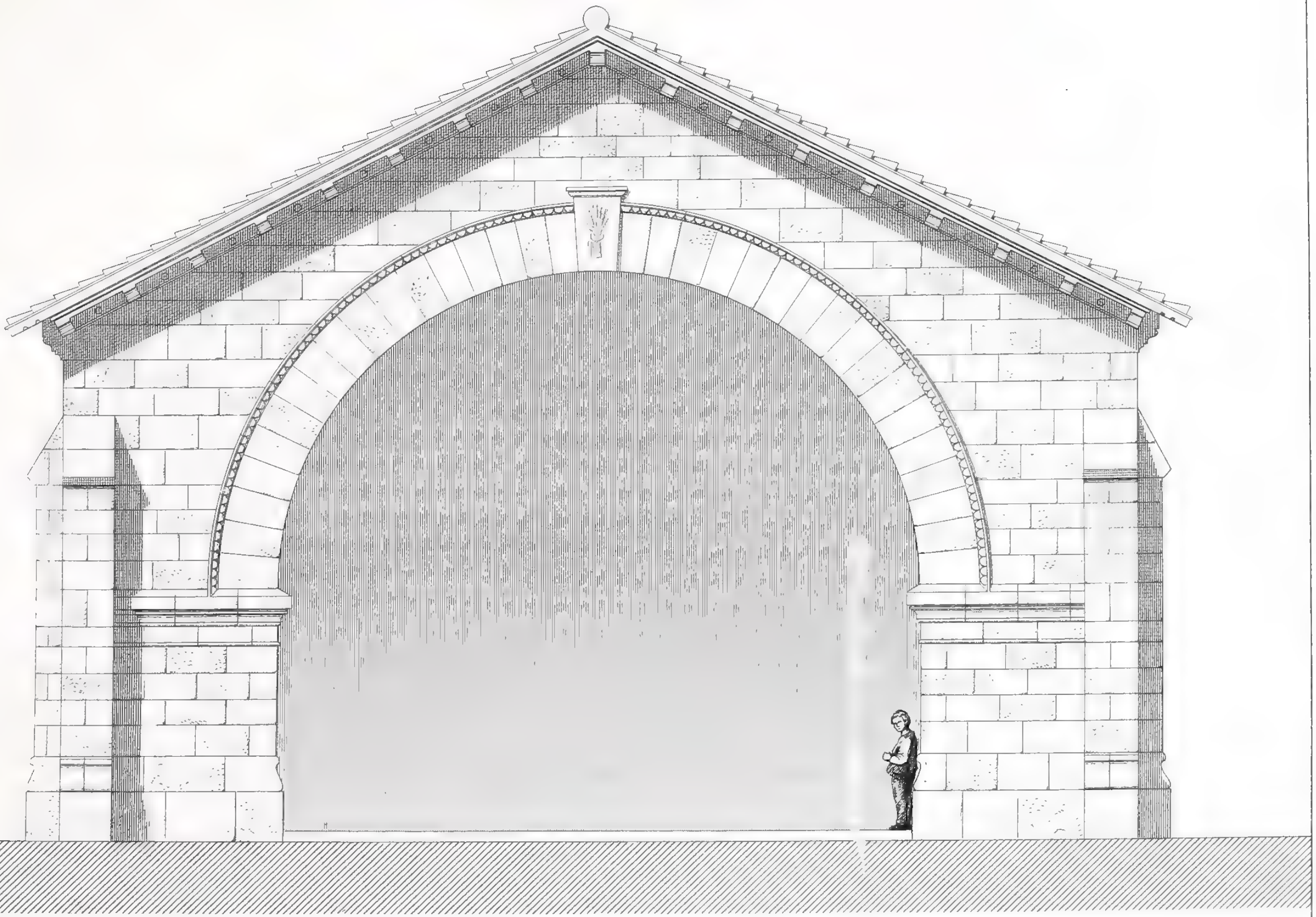

ELEVATION PRINCIPALE

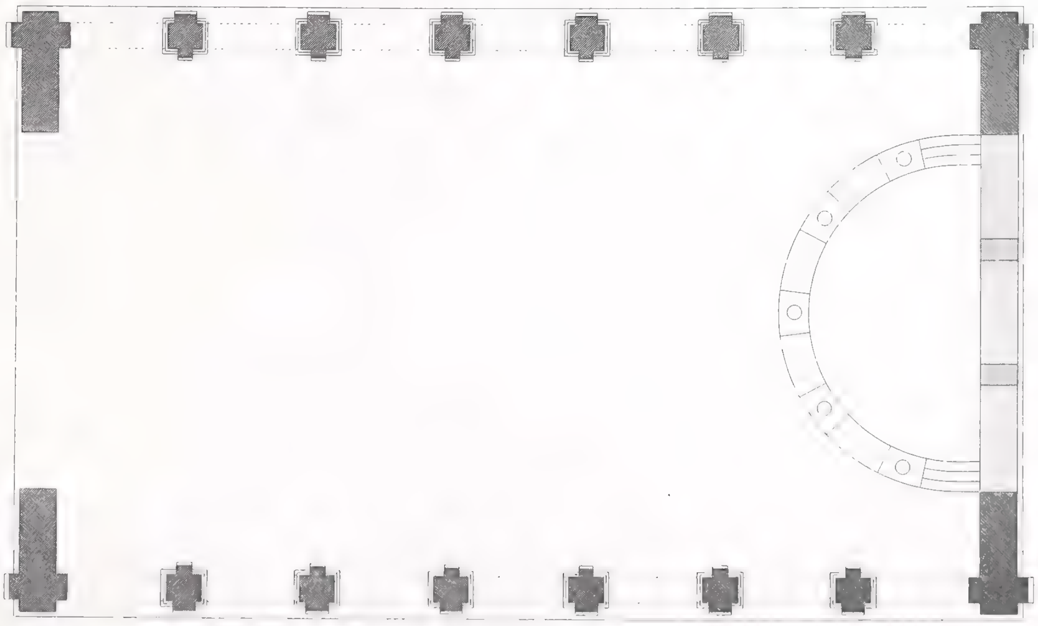

PLAN

Echelle du Plan

0 1 2 3 4 5 6 7 8 9 10 mètres

Echelle de l'élévation

0 1 2 3 4 5 mètres

F. Narjoux del. Mr ESQUIE, Archte Digeon sc.

HALLE AUX GRAINS

à Launac (Haute-Garonne)

A. MOREL_éditeur

Imp. Lemercier et Cie Paris

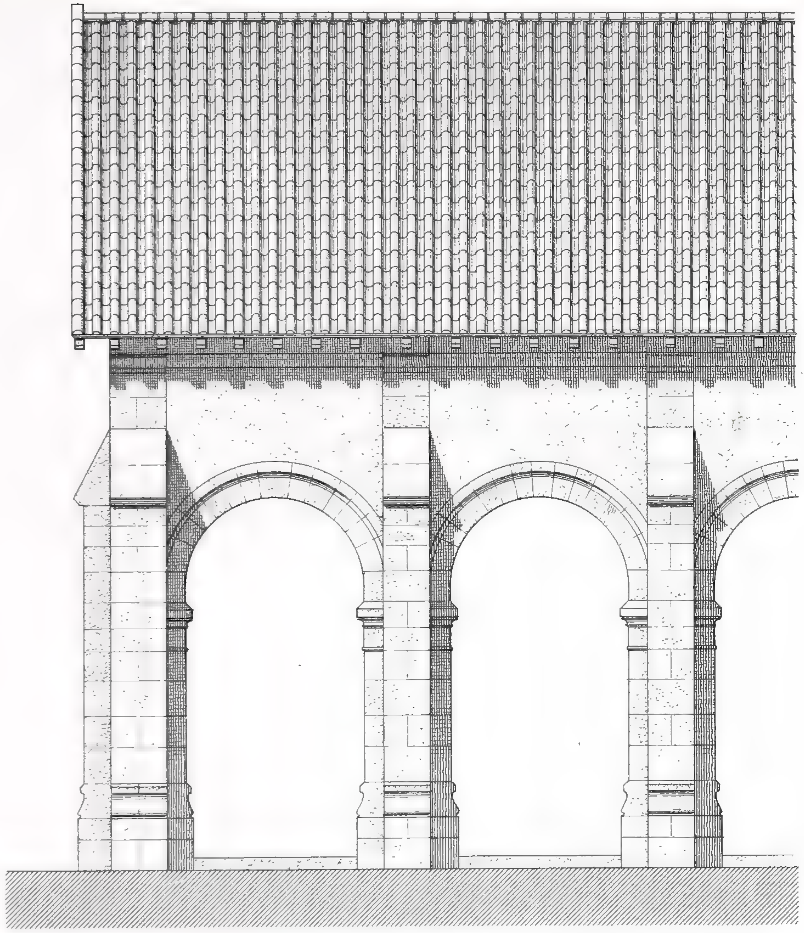

ELEVATION LATERALE

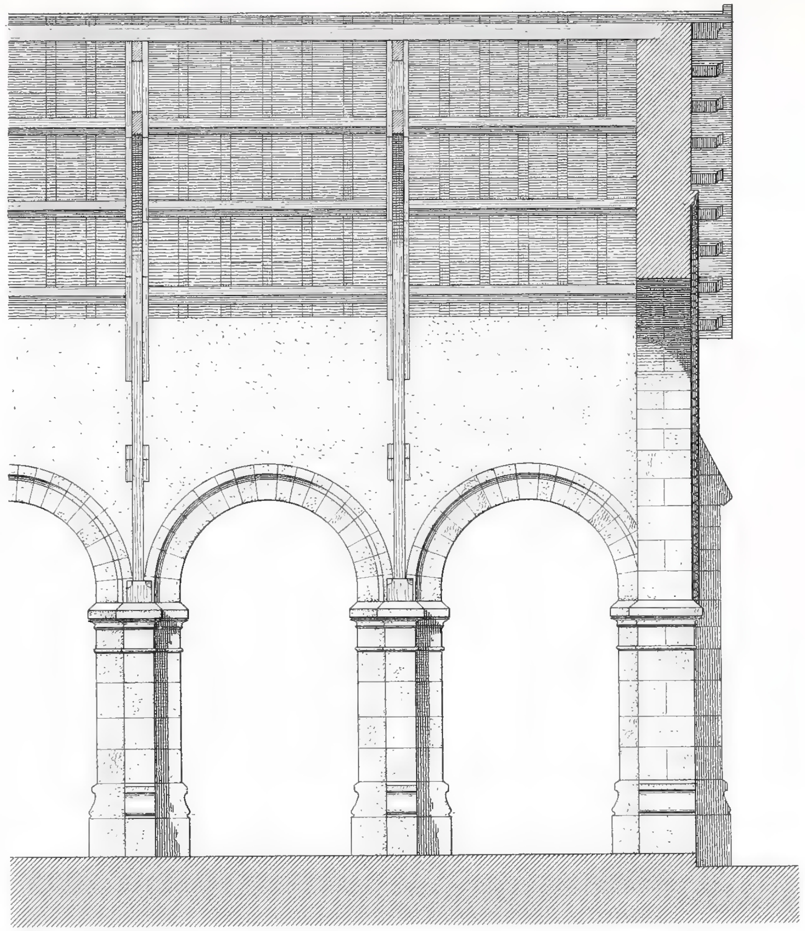

COUPE LONGITUDINALE

Echelle de 0 1 2 3 4 5 mètres

F. Narjoux del. Mr ESQUIE, Arch.te Boisset sc.

HALLE AUX GRAINS

à Launac (Haute Garonne)

COUPE TRANSVERSALE

DETAIL D'UNE FERME

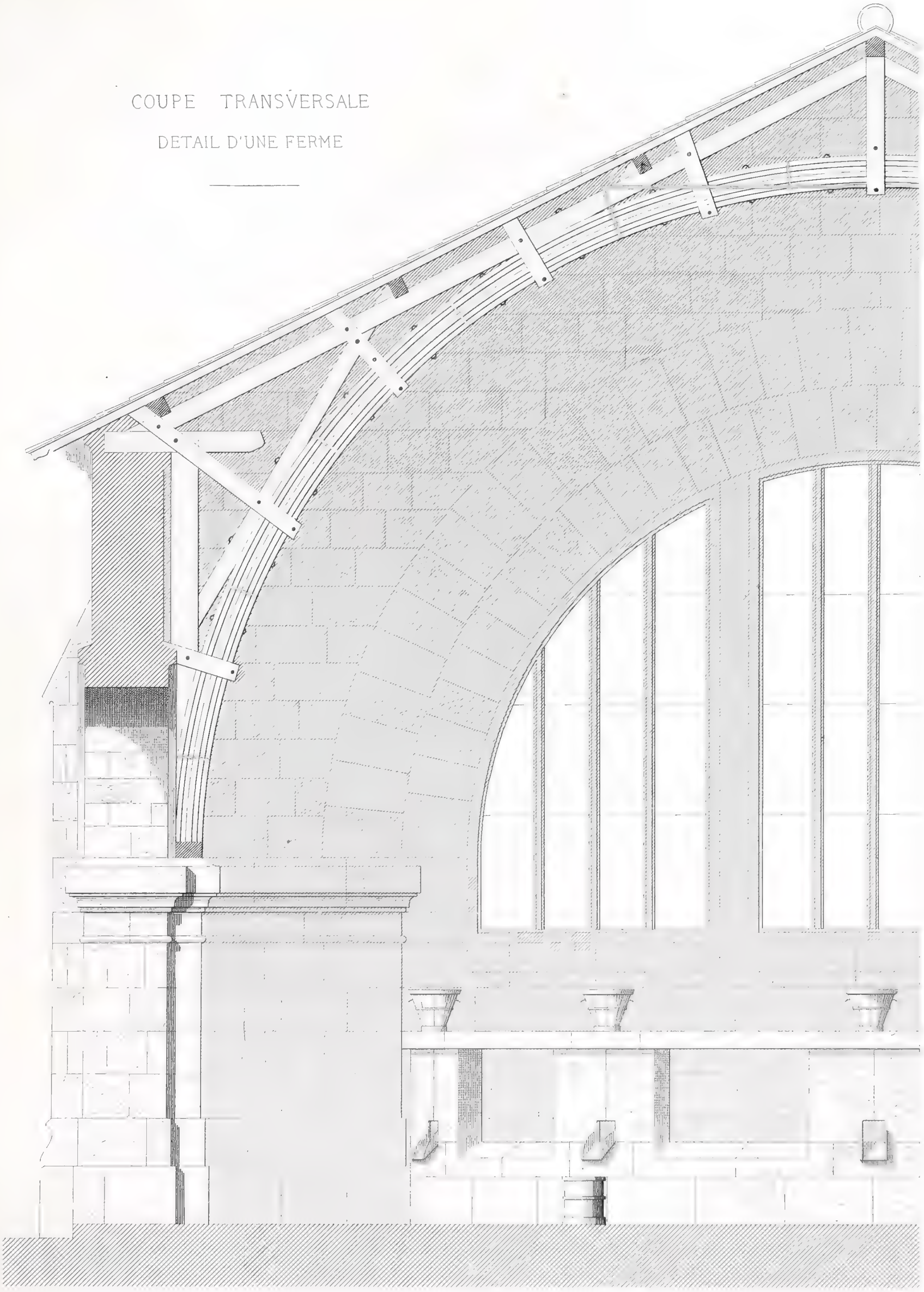

Echelle de ... Metres

F Narjoux del.

Mr ESQUIE Architecte

HALLE AUX GRAINS

(Haute-Garonne)

MOREL Editeur

Imp Lemercier et Cie Paris

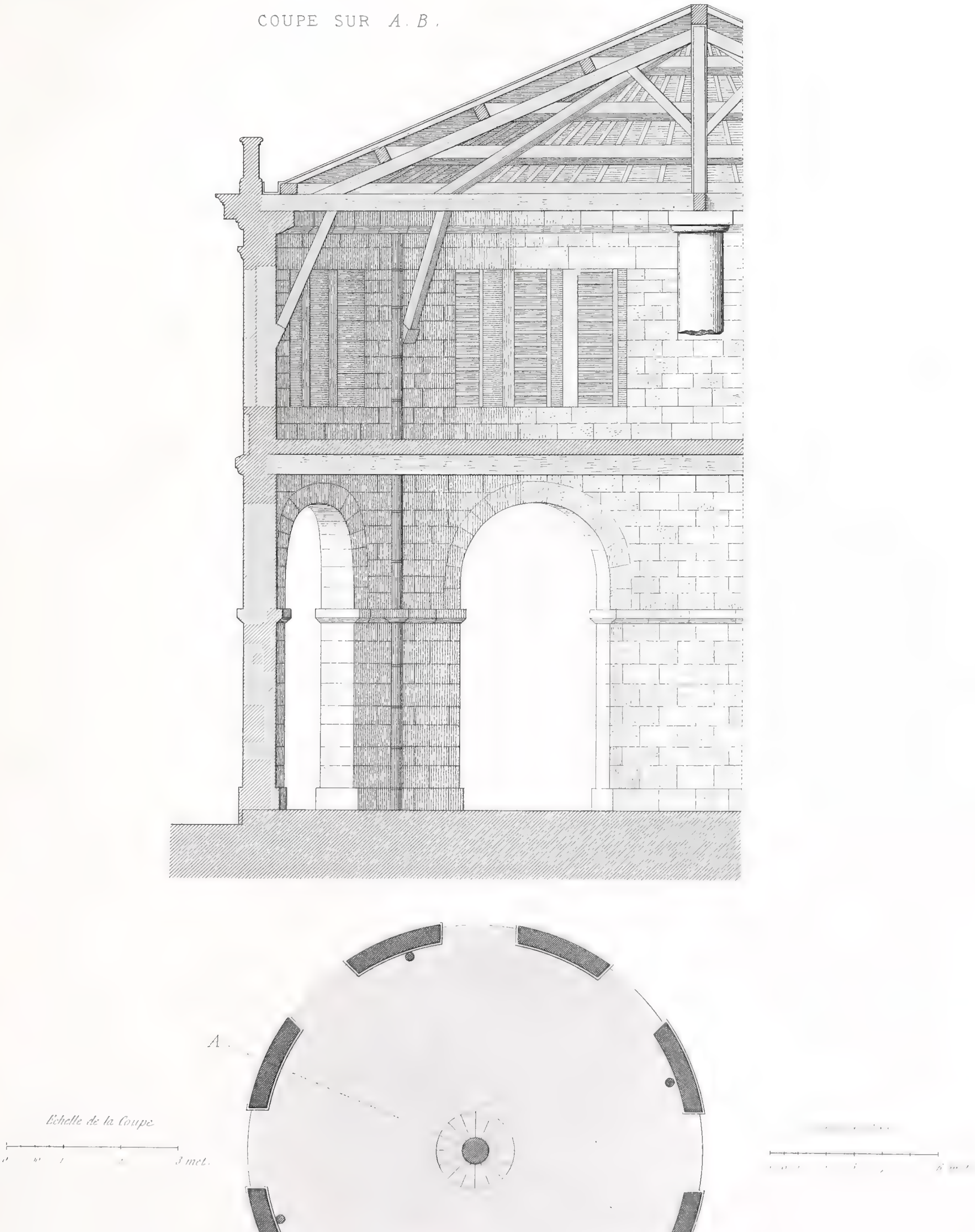

F. Narjoux del.

M.r NARJOUX Père. Arch.te

A. Chappuis

HALLE AUX GRAINS

à Givry_(Saône-et-Loire)

A. MOREL_Editeur

Imp. Lemercier

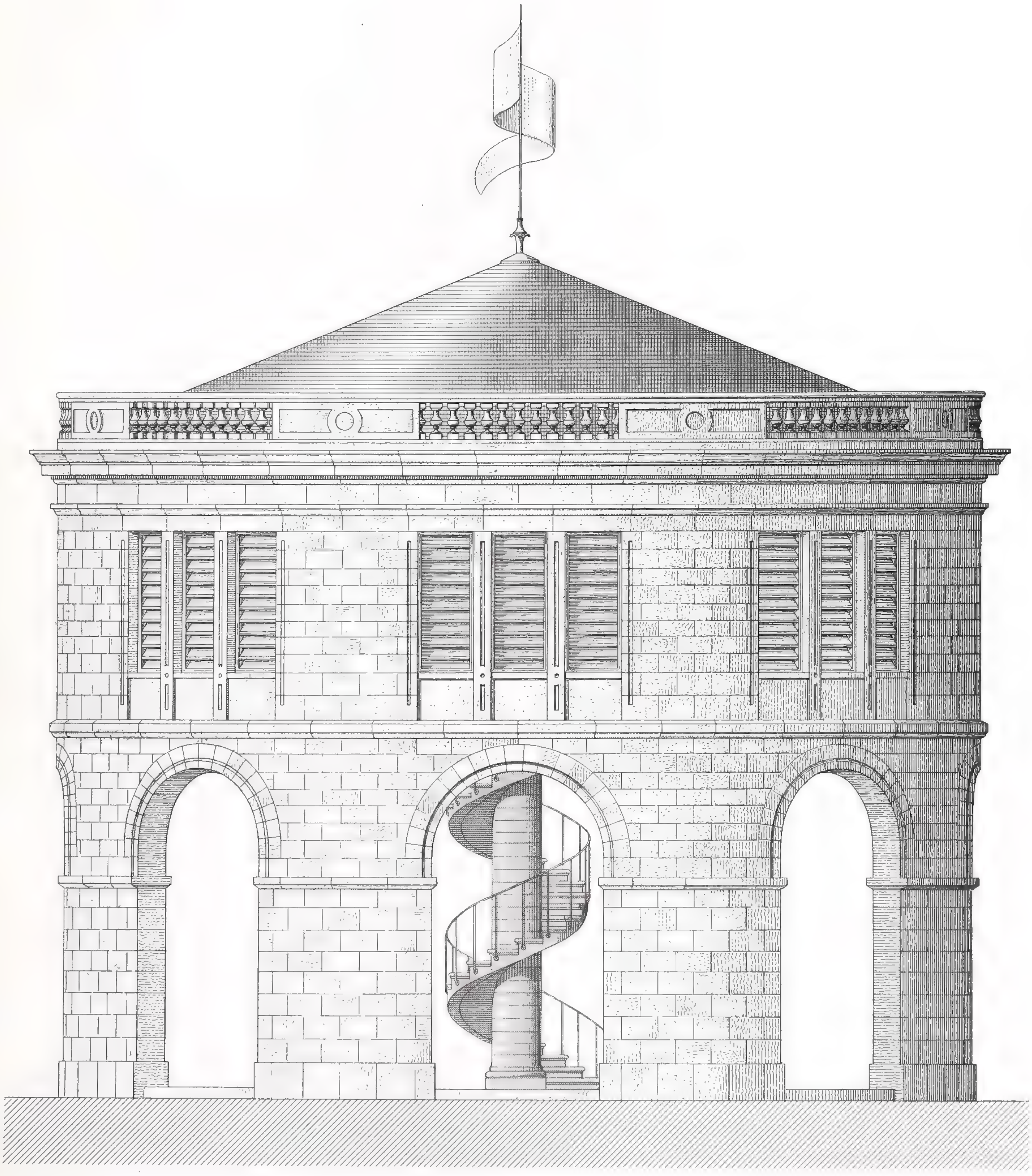

ELEVATION

Echelle de 0 50 1 2 3 4 5 mètres

F. Narjoux del.

Mr NARJOUX Père, arch.te

A. Chappuis

HALLE AUX GRAINS

à Givry_(Saone-et-Loire)

A. MOREL éditeur

Imp. Lemercier et Cie P.

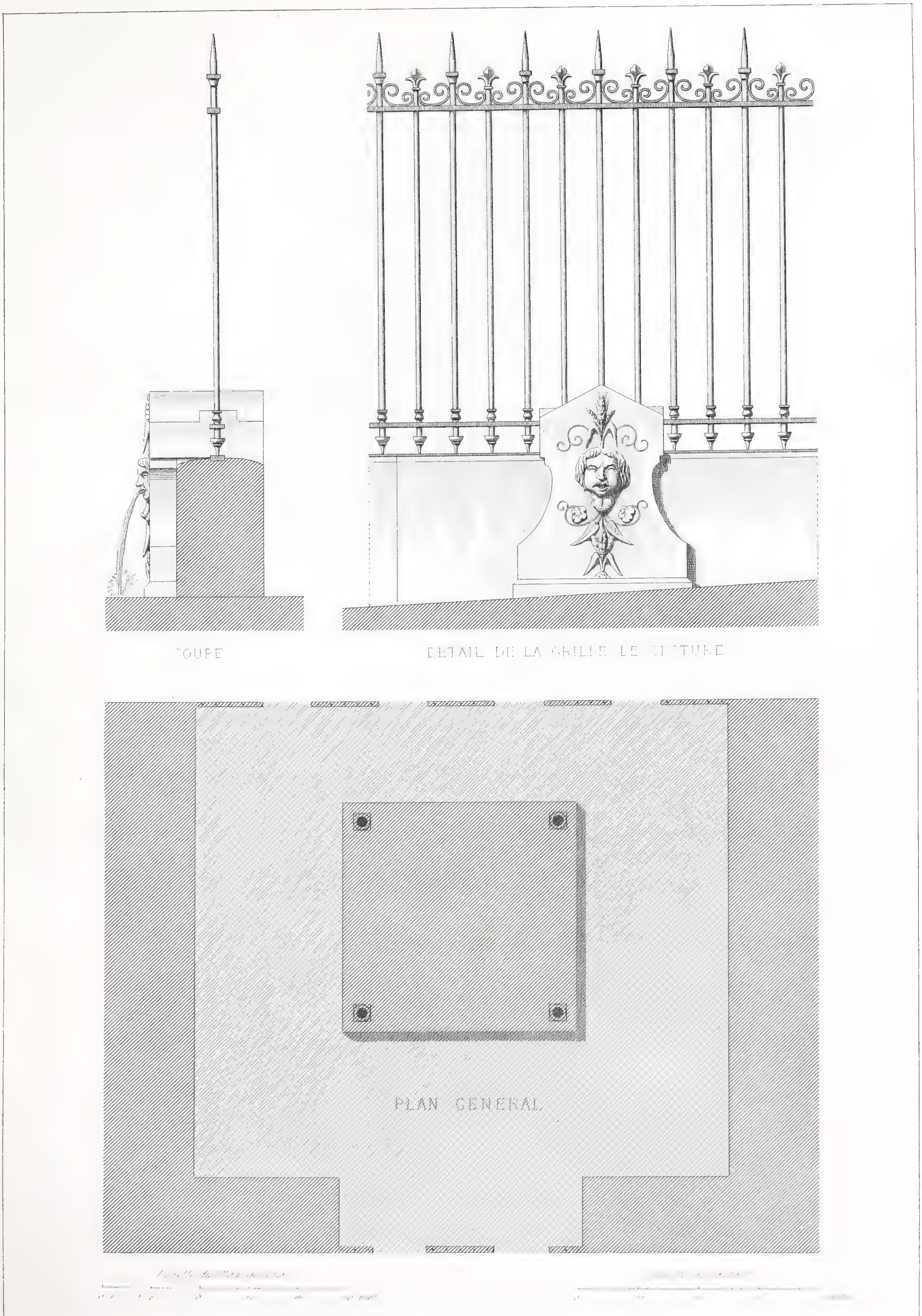

HALLE ET MARCHE

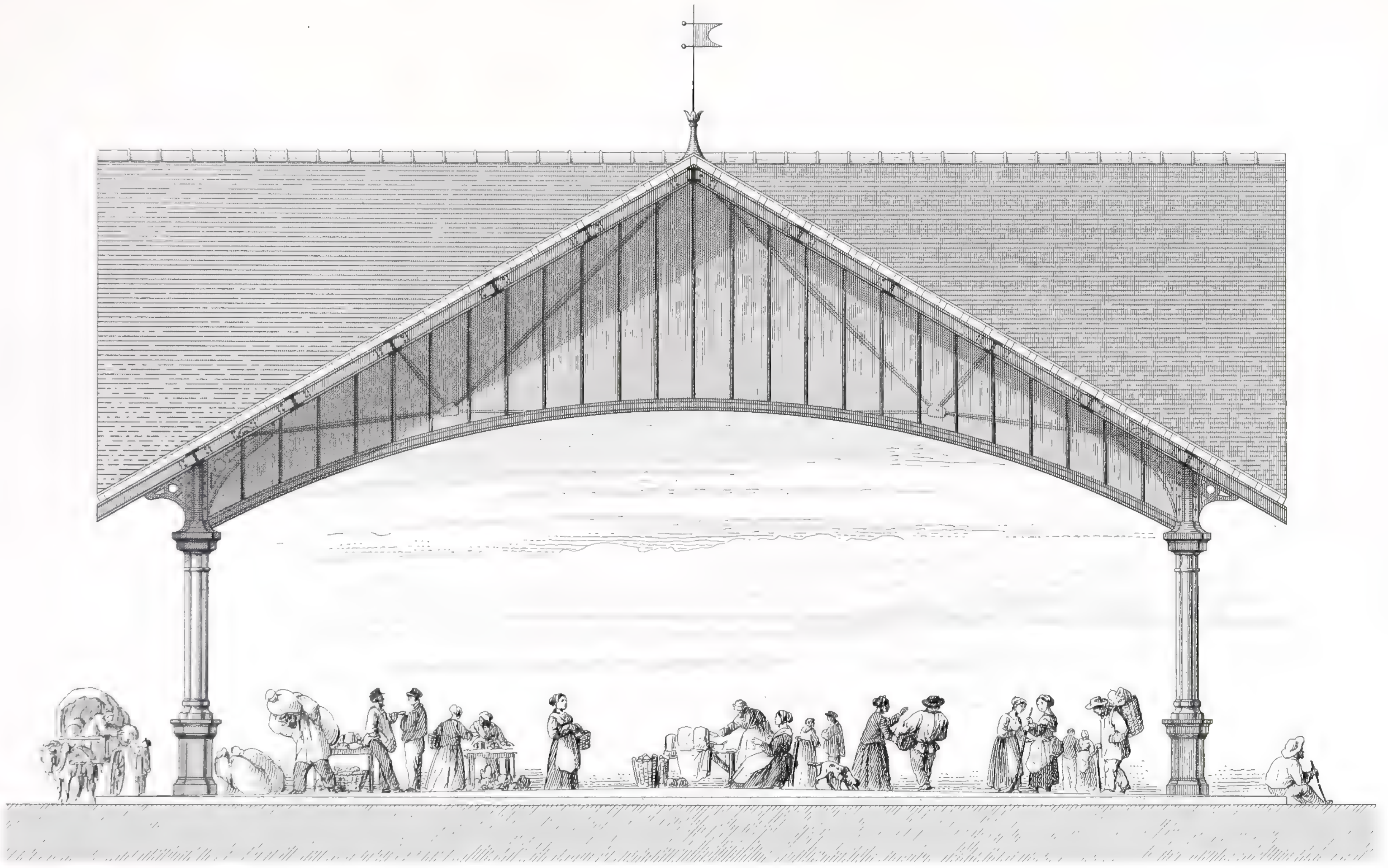

ÉLÉVATION

Echelle de 1 2 3 4 5 6 mètres

joux del. — Mr DELBROUCK, Architecte. — Cl. Sauvageot sc.

HALLE - MARCHÉ
à Vernon (Eure)

PEL et Cie Editeurs

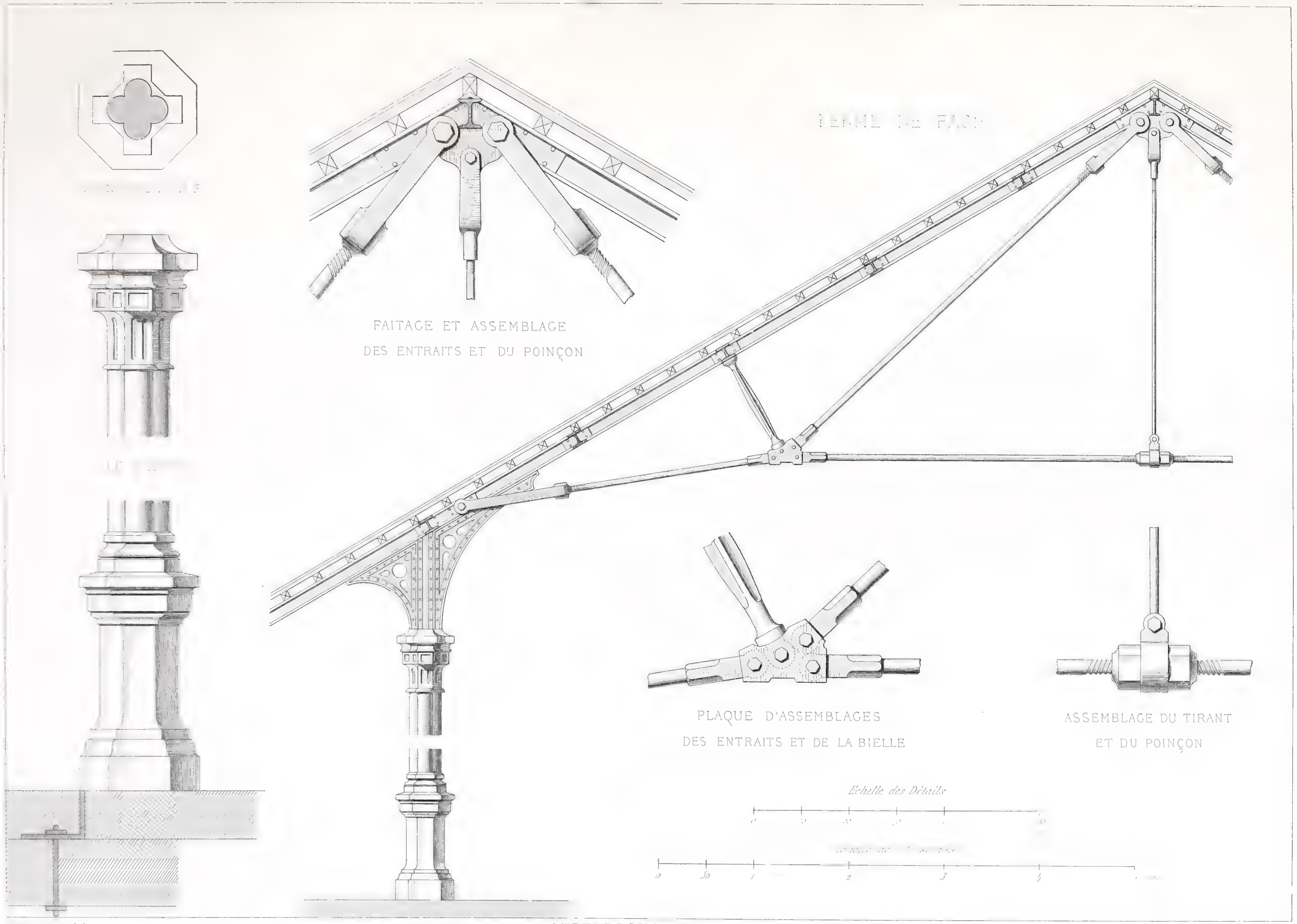

del. — Mr DELBROUCK, Architecte. — Ch. Bury sc.

MARCHE
a Vernon (Eure)

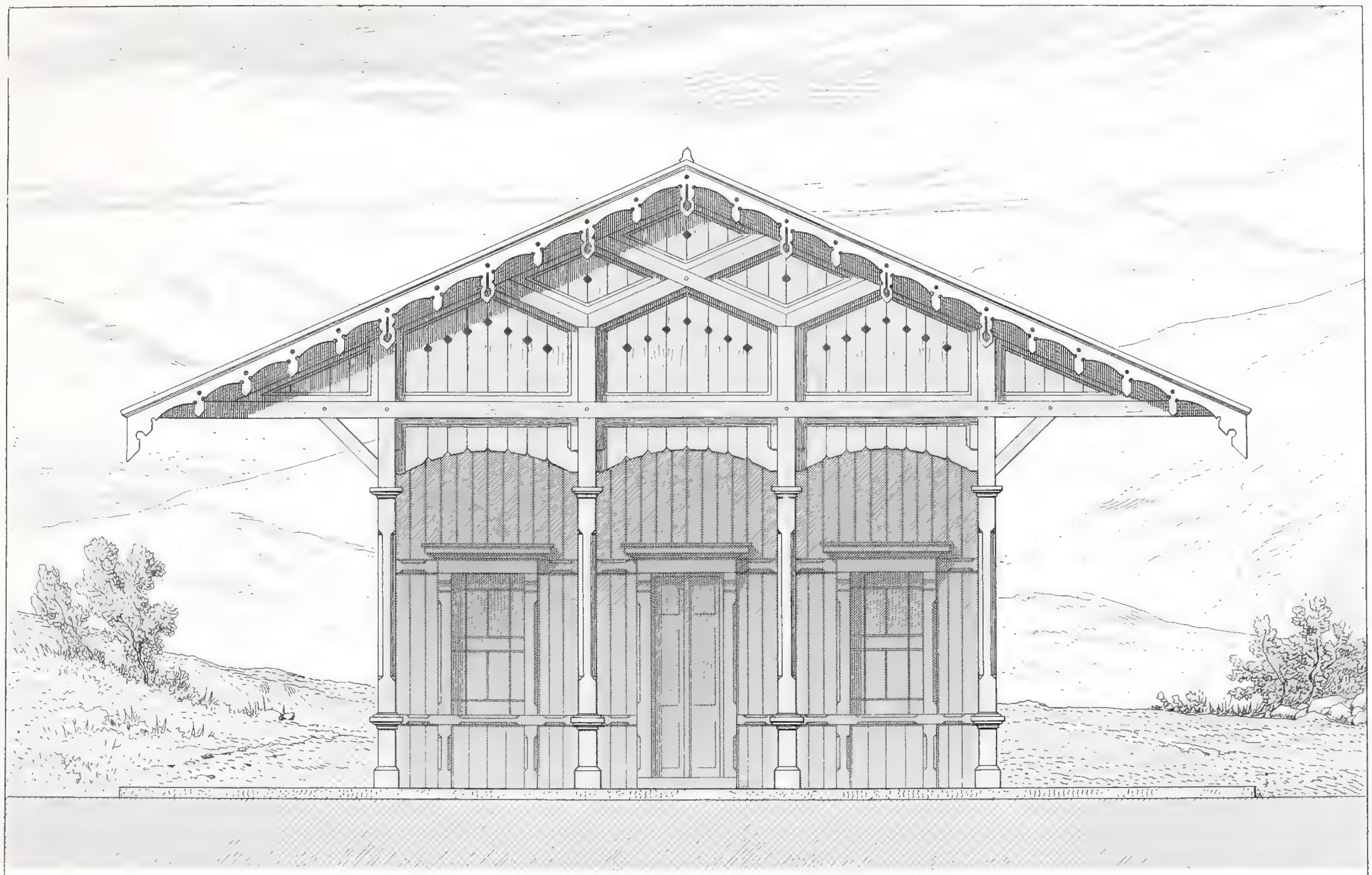

ELEVATION

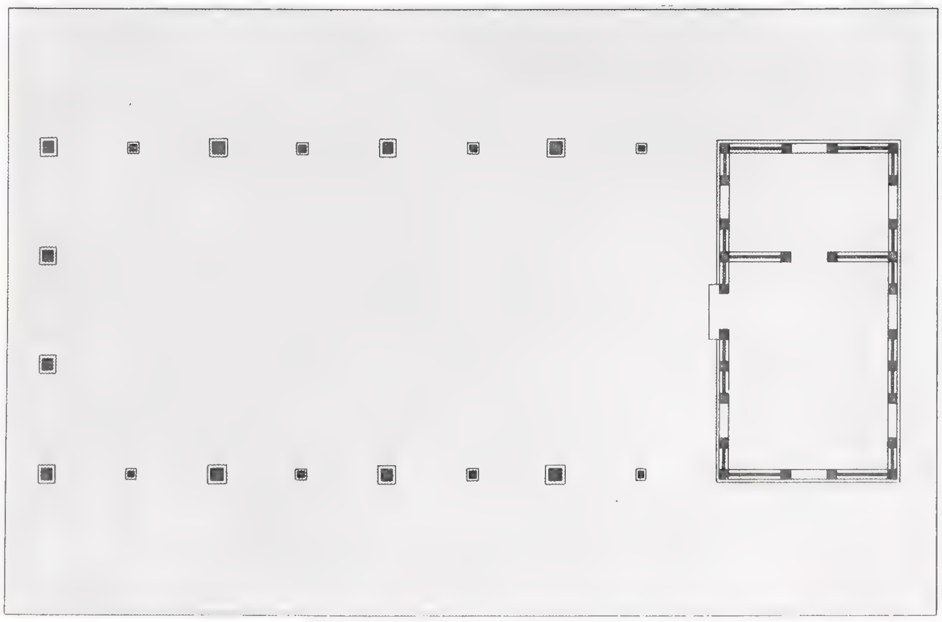

PLAN

HALLE

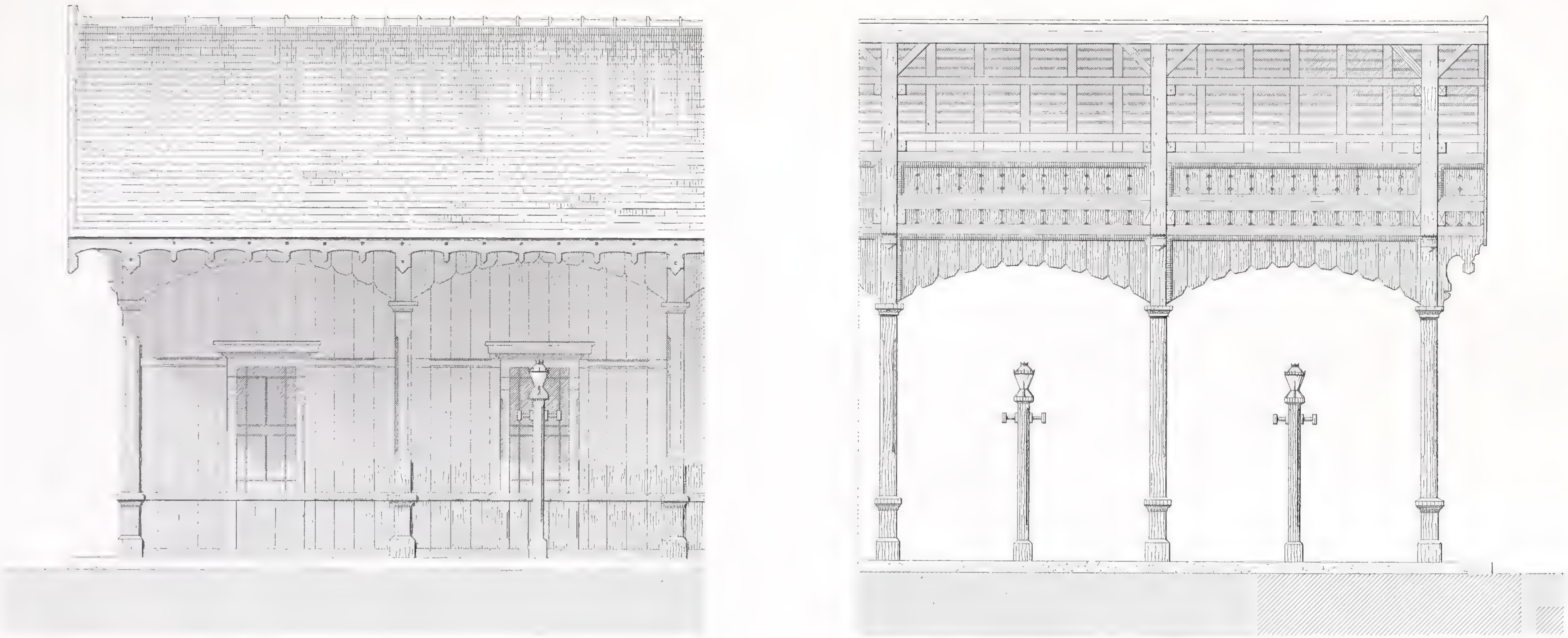

ÉLÉVATION LATÉRALE

COUPE LONGITUDINALE

F. Narjoux del.

F. Penel sc.

HALLE

([illegible] Suisse)

Imp. Lemercier et Cie Paris

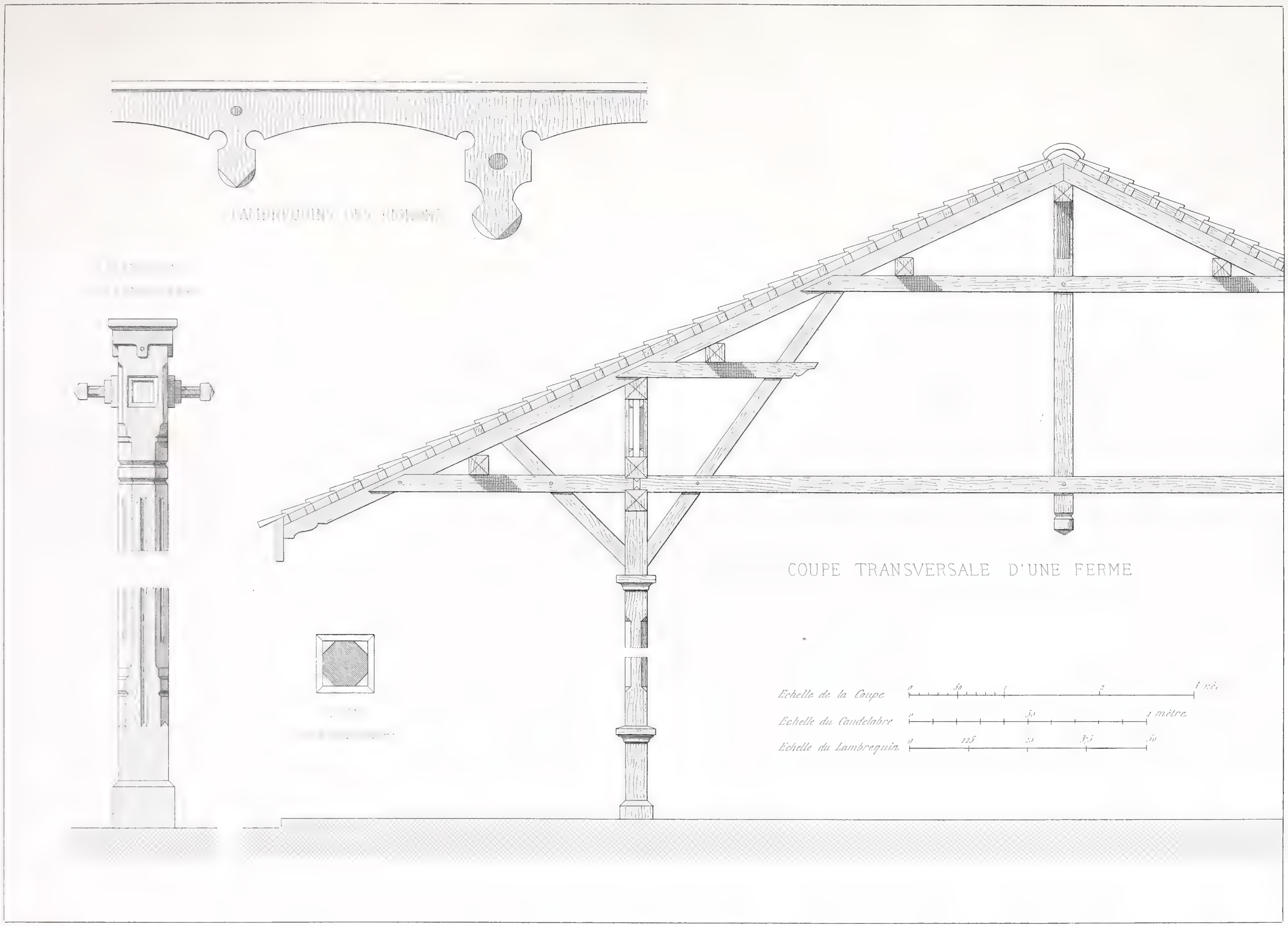

Cl. Sauvageot sc.

HALLE

Scherzligen _ (Suisse)

Imp. Lemercier et Cie Paris.

Pl. CXV

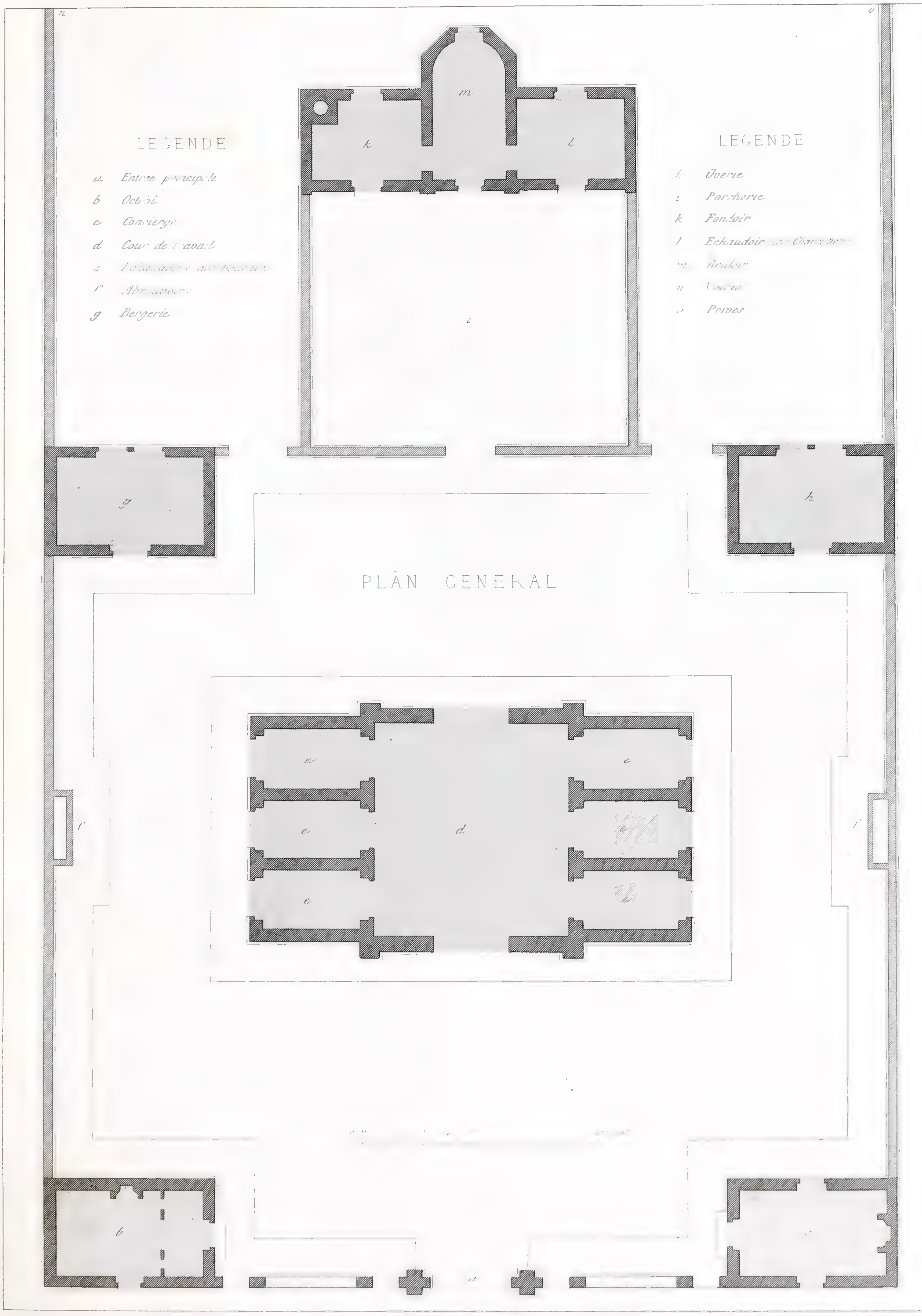

Narjoux

A. MOREL

ELEVATION PRINCIPALE

SQUIE Arch^te

ABATTOIR
de Grenade (Haute-Garonne)

imp. Lemercier

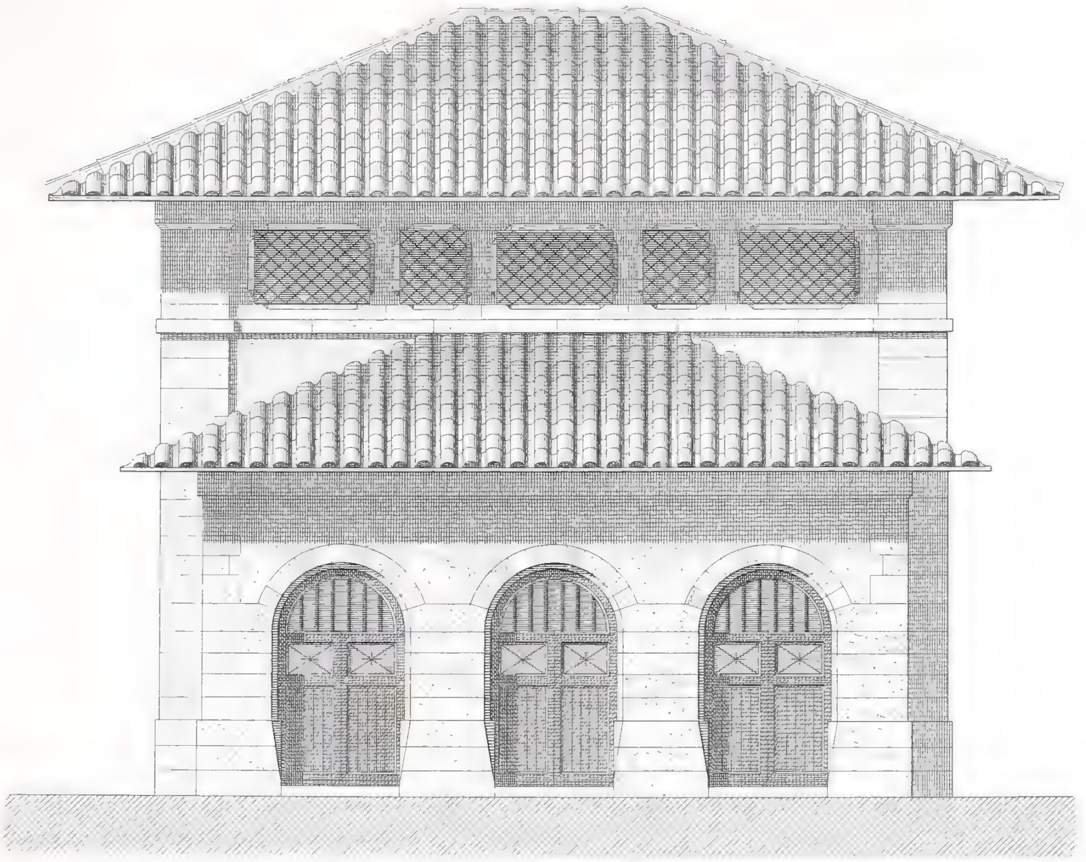

ELEVATION LATERALE

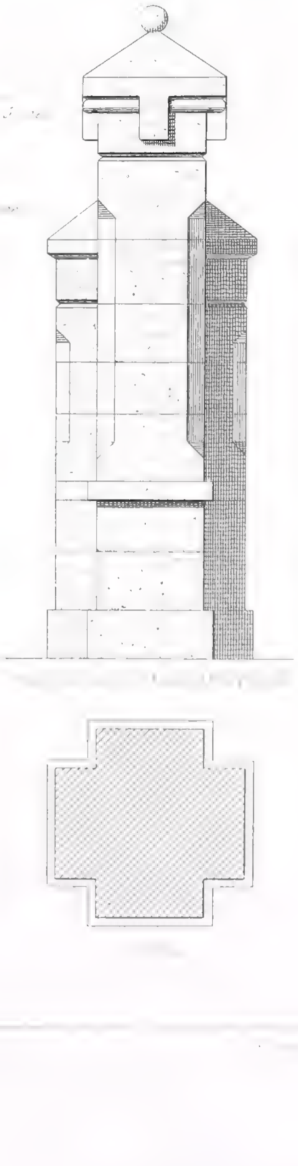

F. Narjoux del.

ABATTOIR

a Grenade (Haute-Garonne)

A. MOREL_Editeur.

PLAN GENERAL

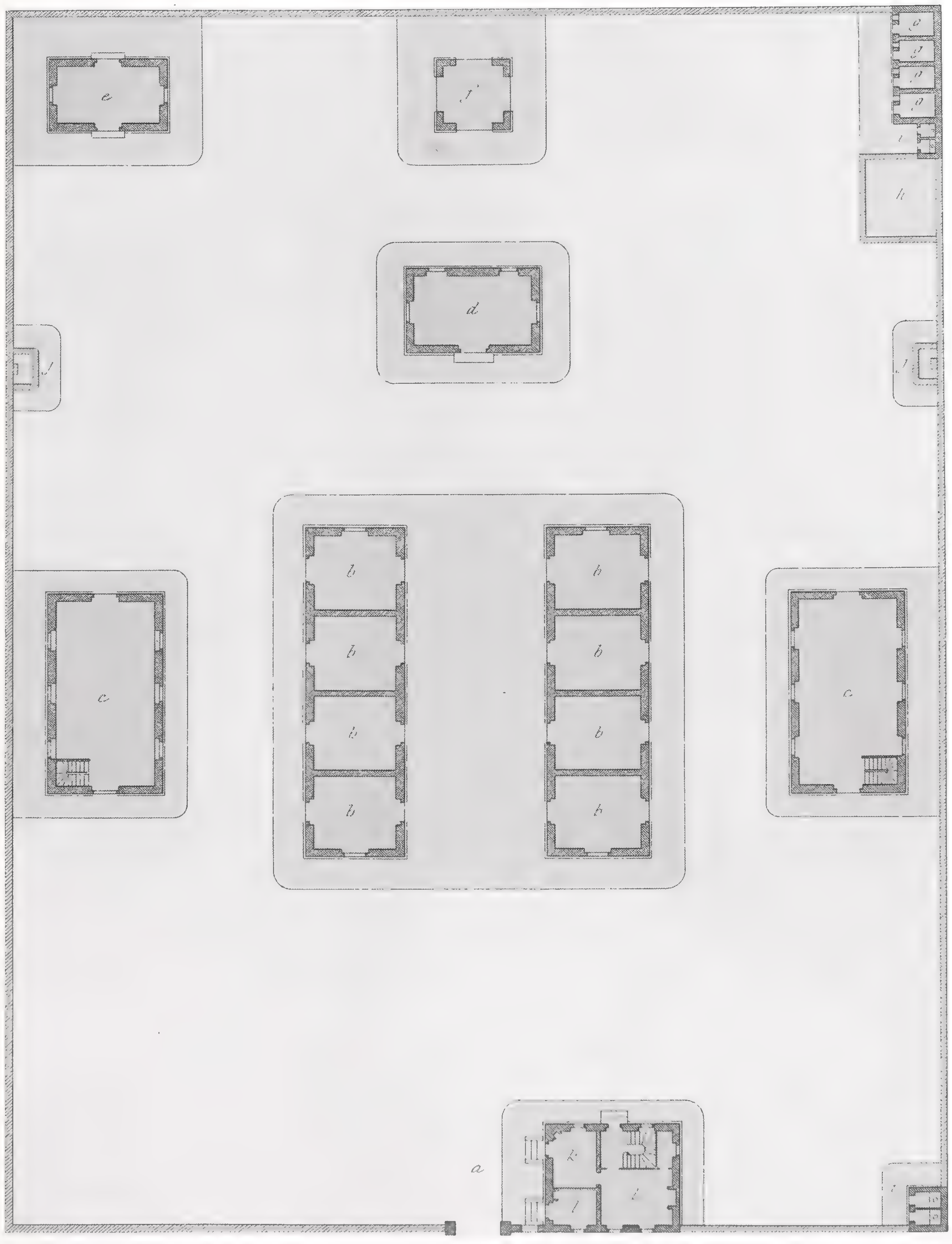

Mr DELBROUCK, Architecte

ABATTOIR

a Vernon

Vve A. MOREL et Cie Editeurs.

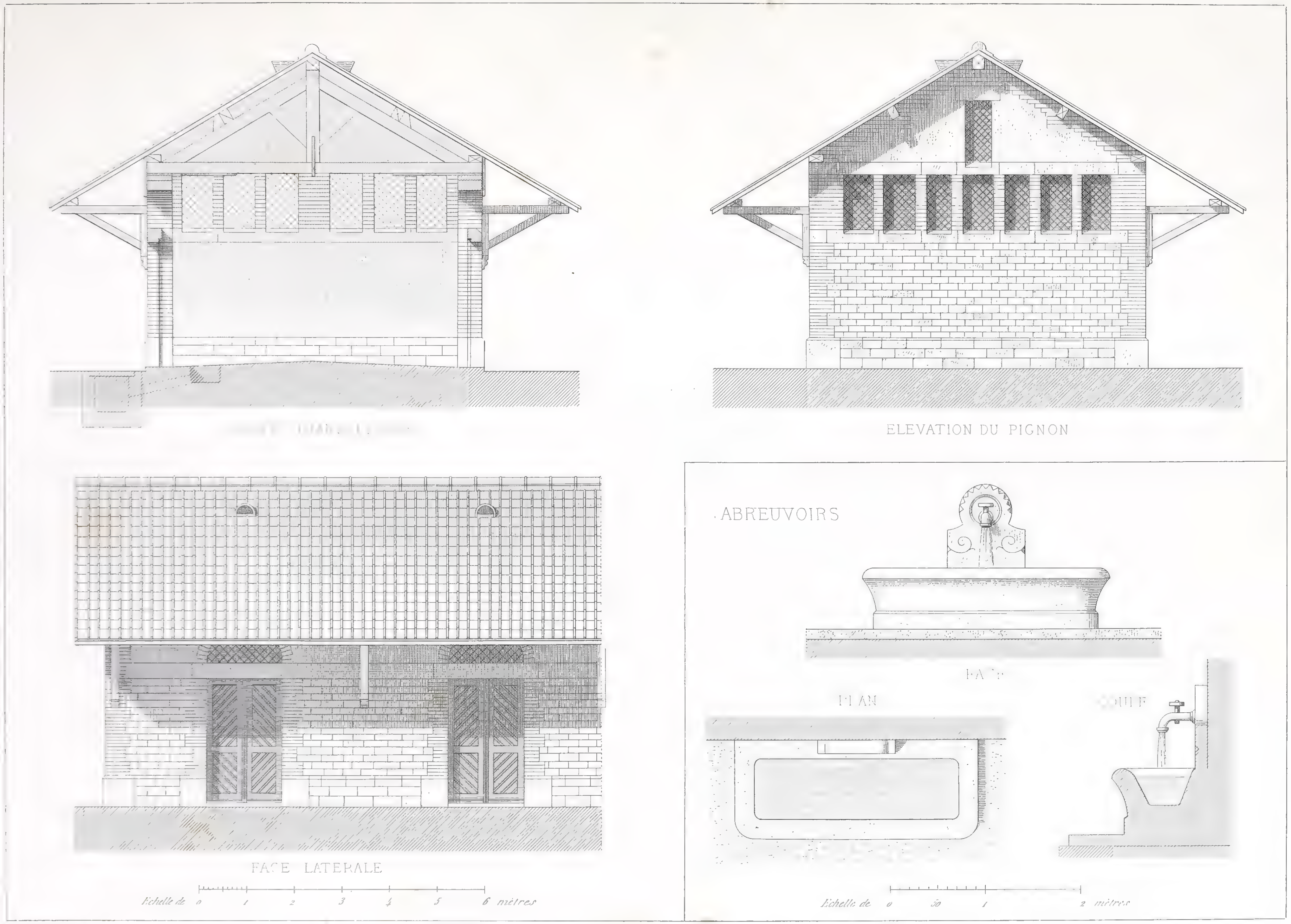

Mr DELBROUCK, Architecte

Cl. Sauvageot sc

ABATTOIR

Imp. Lemercier et Cie Paris

BATIMENT DES ECURIES

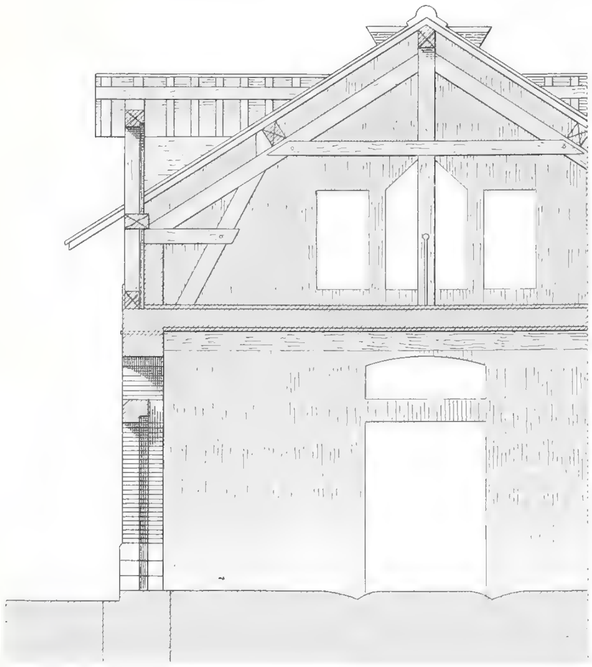

COUPE TRANSVERSALE

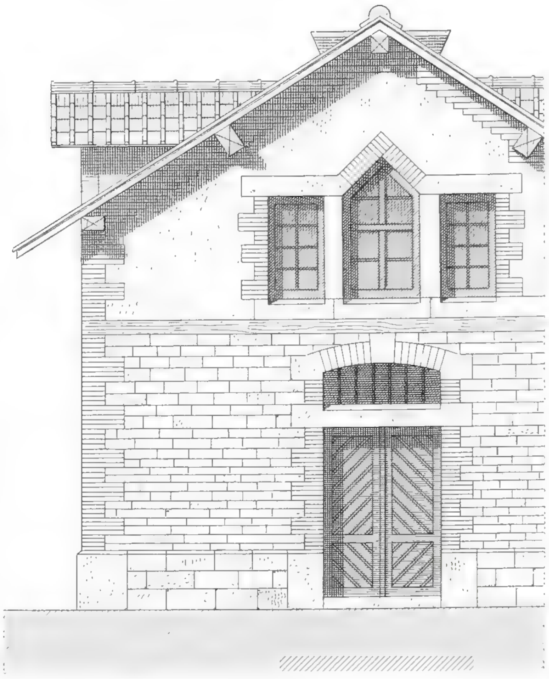

ELEVATION DU PIGNON

Echelle de 0 1 2 3 4 5 6 *mètres*

ELEVATION LATERALE

F. Narjoux del. Mr DELBROUCK, Architecte. Cl. Sauvageot sc.

ABATTOIR

a Vernon (Eure)

Vve A. MOREL et Cie Editeurs. Imp. Lemercier et Cie Paris

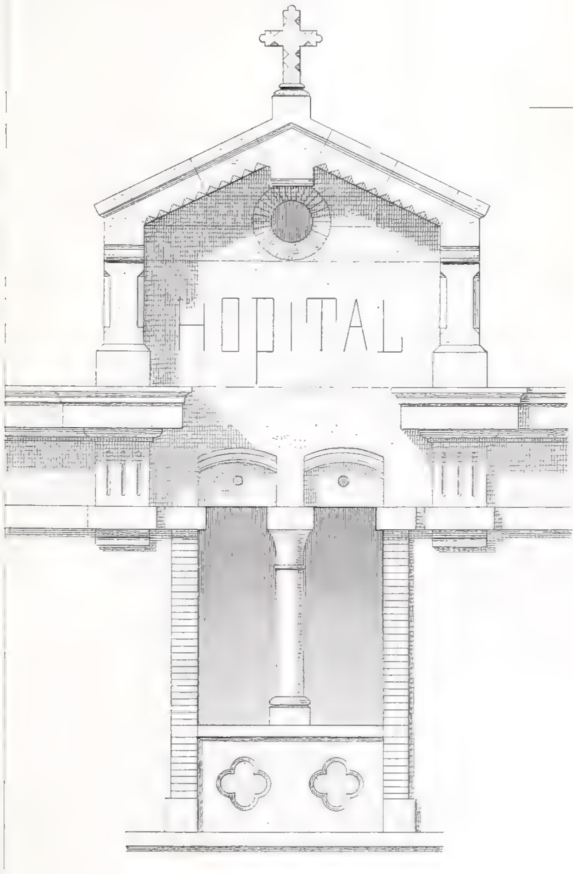

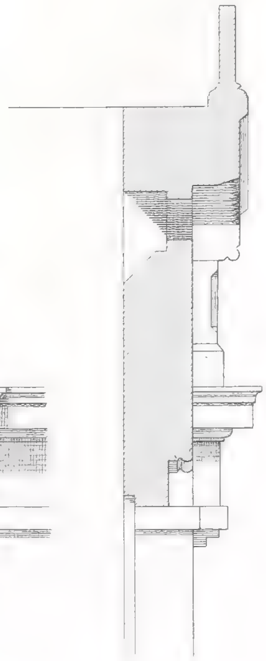

COUPE

DETAIL DU COURONNEMENT

ELEVATION

Echelle des Détails

0 25 50 75 1 1 mèt.

PLAN DU 1ER ETAGE

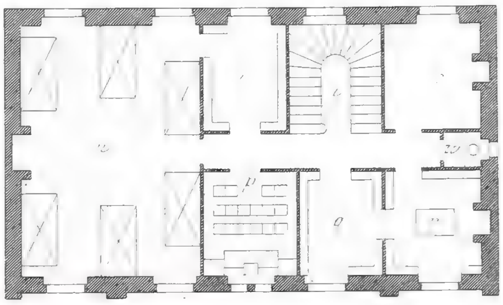

LEGENDE

a. Portique _ Promenoir

b. Salle des hommes

c. Salle des femmes

d. Administration

e. Pansements _ Consultations

f. Salles de propreté

g. Cuisine

h. Refectoire des sœurs

i. Escalier

k. Pharmacie

l. Entrée de la classe, dépot des paniers des enfants

m. Classe

n. Dortoir des sœurs

p. Oratoire

q. Vestiaire

s. Infirmerie des sœurs

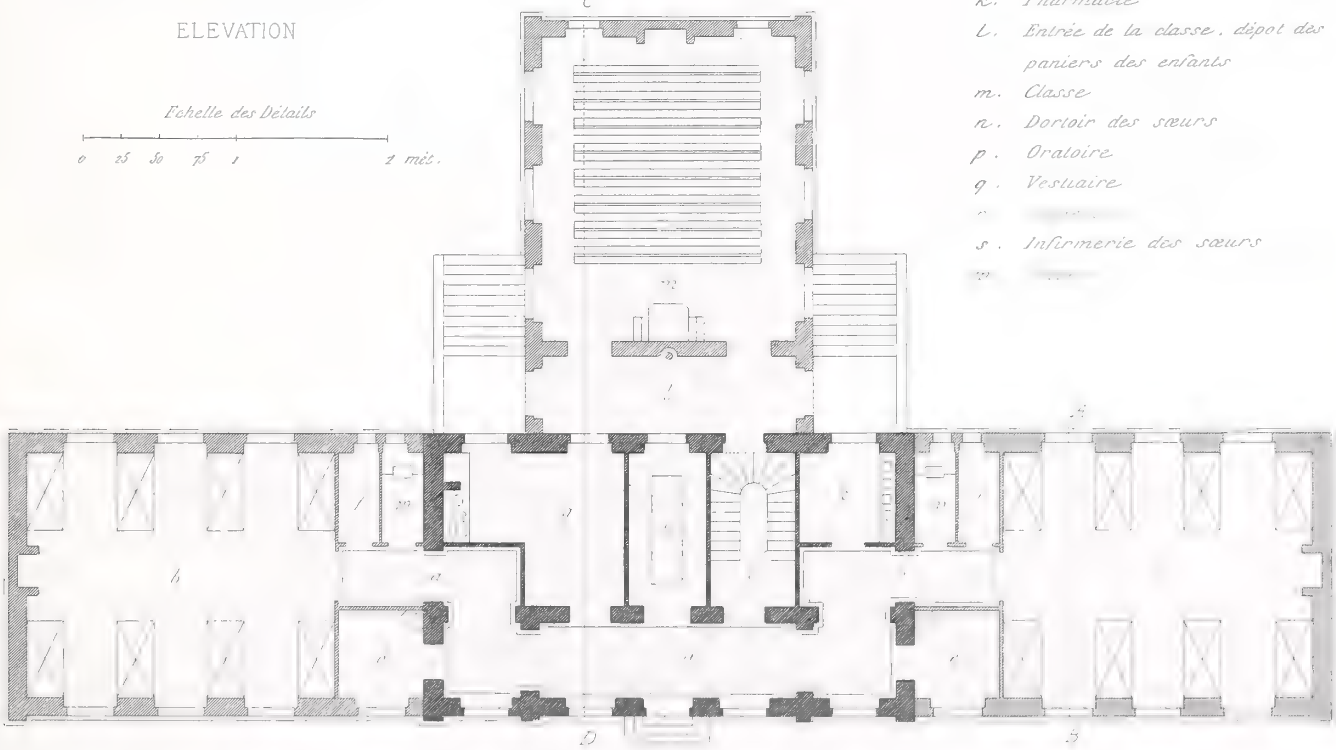

PLAN GENERAL DU REZ-DE-CHAUSSEE

Echelle des Plans

0 50 1 2 3 4 5 6 7 8 9 10 11 12 mètres

F. Narjoux del. — Mr CHENANTAIS, Archte — F. Penel

HOPITAL

à Colpo (Morbihan)

A. MOREL, éditeur

ELEVATION PRINCIPALE

Echelle de 0,005 p. 1 mètre ... 10 mètres

Mr CHENANTAIS, Architecte

Digeon sc.

HOPITAL
à Colpo (Morbihan)

Imp. Lemercier et Cie Paris

COUPE SUR *A. B*

COUPE SUR *C. D*

F. Narjoux del. Mr CHENANTAIS, Archte Dideon

HOPITAL

à Colpo — (Morbihan)

A. MOREL, éditeur. Imp. Lemercier et Cie Paris

PLAN DU 1ER ETAGE

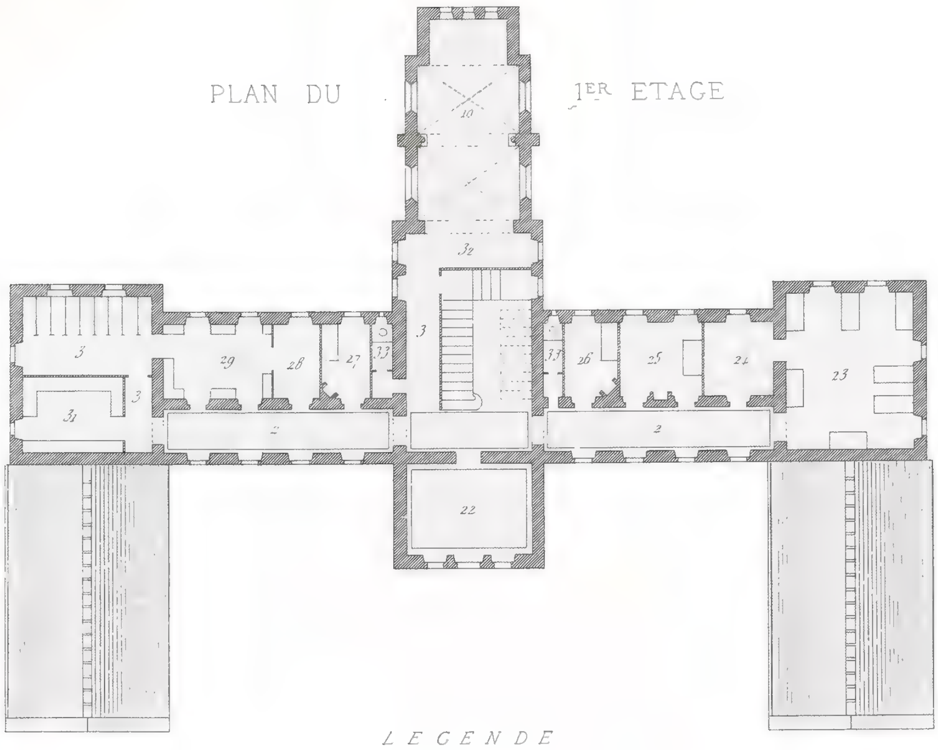

LEGENDE

1 Entrée	8 Salle de bains	15 Refectoire des gens de service	21 Secrétaire	27 Malade séparé
2 Galerie	9 Tisanerie	16 Refectoire des sœurs	22 Bibliothèque et Salle de réunion	28 Lingère
3 Dégagements	10 Chapelle	17 Pharmacie	23 Dortoir des sœurs	29 Lingerie
4 Salle des malades hommes	11 Cuisine	18 Médecin	24 Vestiaire id.	30 Linge sale
5 Tisanerie	12 Magasin	19 Consultations et opérations	25 Infirmerie	31 Vestiaire
6 Salle de bains	13 Laverie	20 Parloir	26 Malade séparé	32 Tribune
7 Salle des malades femmes	14 Office			33 Privés

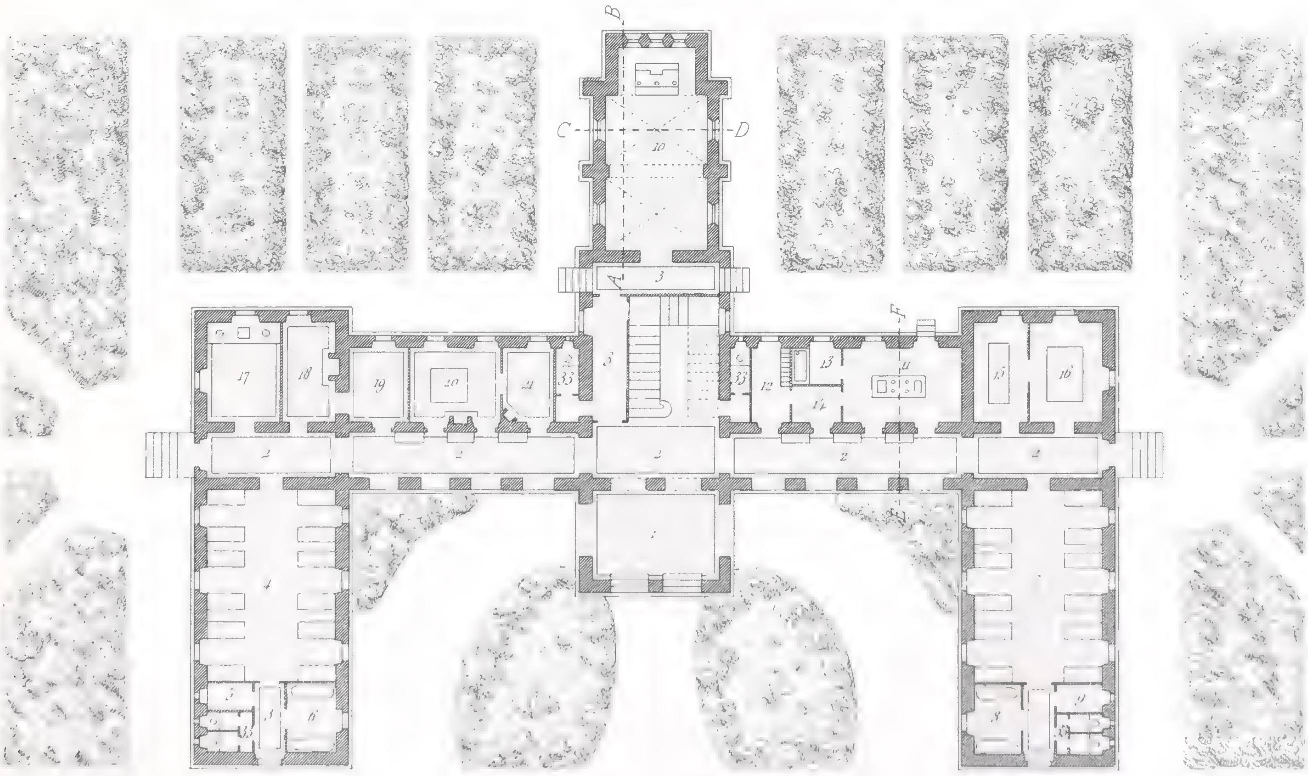

PLAN DU REZ-DE-CHAUSSÉE

Echelle de 1 2 3 ... 30 *metres*

F. Narjoux del. Mr FELIX NARJOUX Architecte. Ch. Bury sc.

HOPITAL

à Pougues (Nièvre)

Vve A. MOREL et Cie Editeurs Imp. Lemercier et Cie Paris

ELEVATION POSTERIEURE

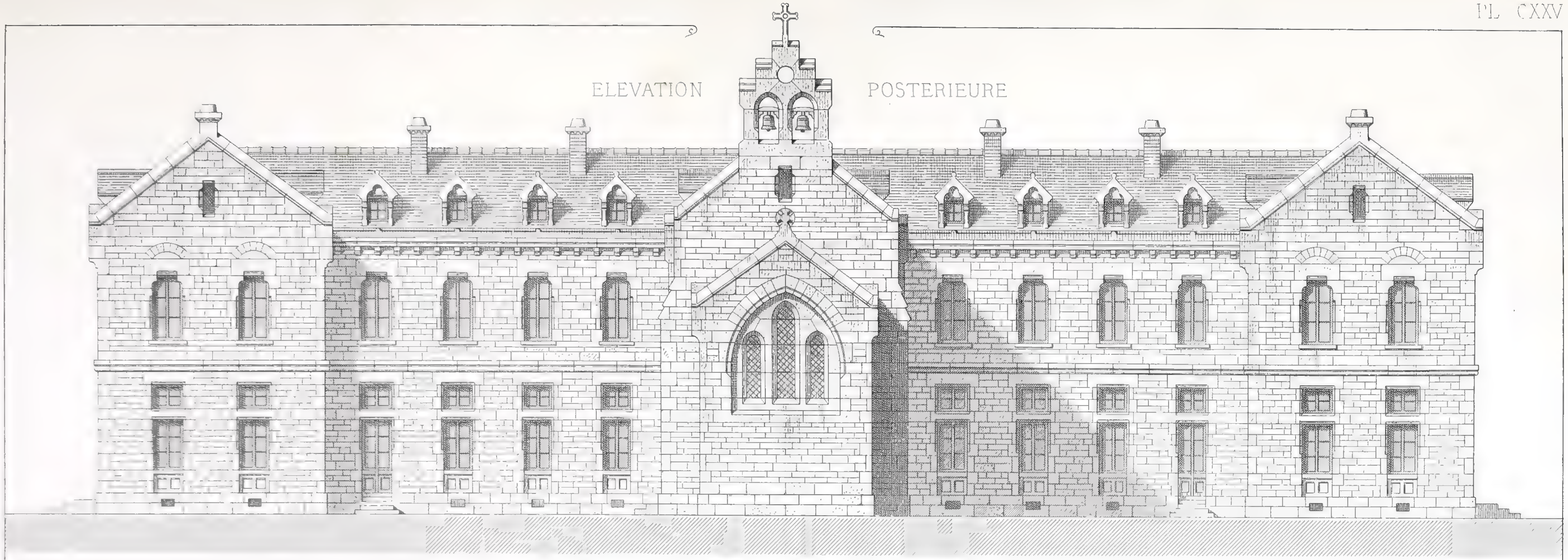

ELEVATION PRINCIPALE

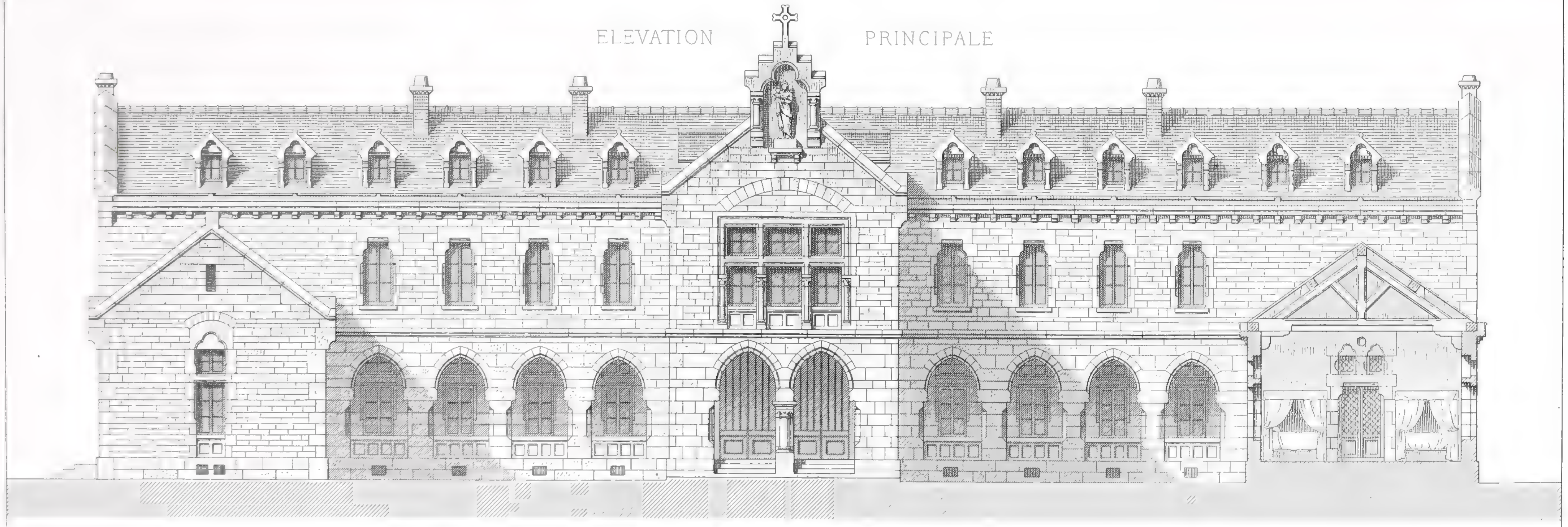

Échelle de 1 2 3 4 5 6 7 8 9 10 mètres

Mr F. NARJOUX Architecte

Cl. Sauvageot sc.

HOPITAL A POUGUES
(Nièvre)

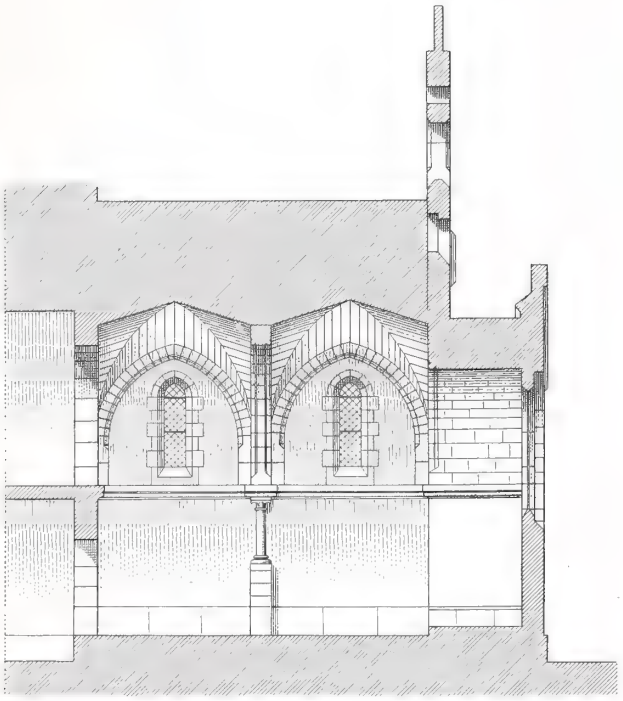

COUPE SUR *A.B.*

COUPE SUR *C.D.*

F. Narjoux del.

M.r FELIX NARJOUX, Architecte

HOPITAL

à Pougues _ (Nièvre)

V.ve A. MOREL et C.ie Editeurs.

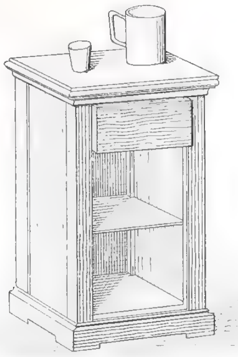

TABLE DE NUIT

VEILLEUSE A SUSPENSION

CHAISE DE MALADE

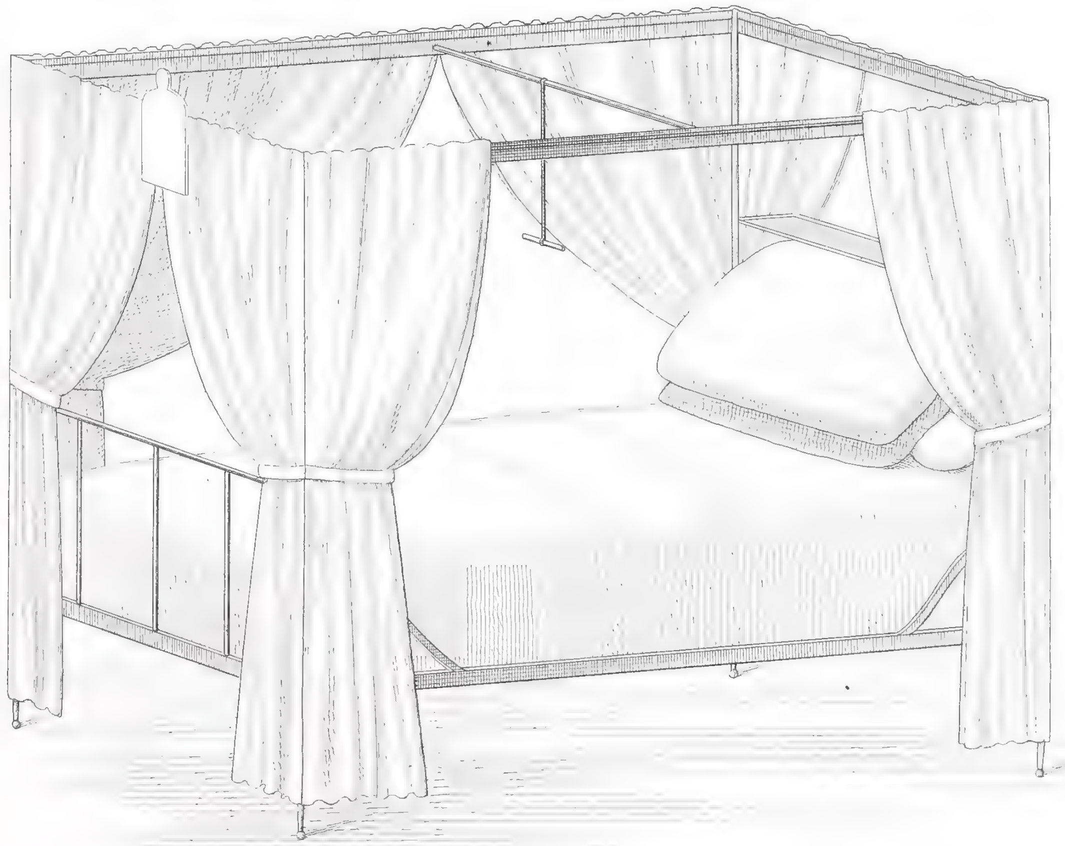

LIT EN FER A MONTANTS ET A SOMMIER ELASTIQUE, AVEC TABLETTE.

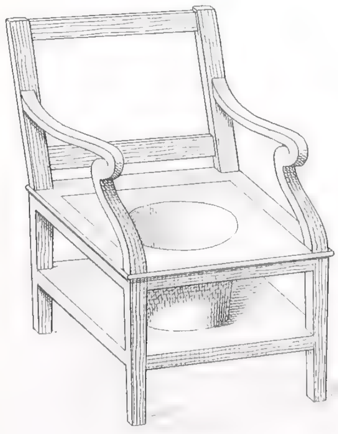

SIEGE DE MALADE

FAUTEUIL DE MALADE

F. Narjoux del. d'après Mr Husson. F. Penel sc.

MOBILIER D'HOPITAL

A. MOREL, Editeur Imp. Lemercier et Cie Paris

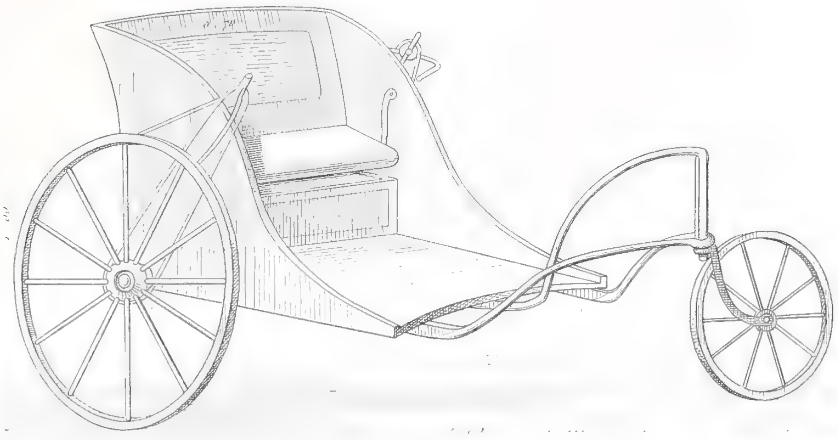

VOITURE POUR LES INFIRMES

TABLE ROULANTE
POUR LA DISTRIBUTION DES ALIMENTS

a. Marmite à bouillon
b. Bassine pour potages
c. Baine
d. Réchaud

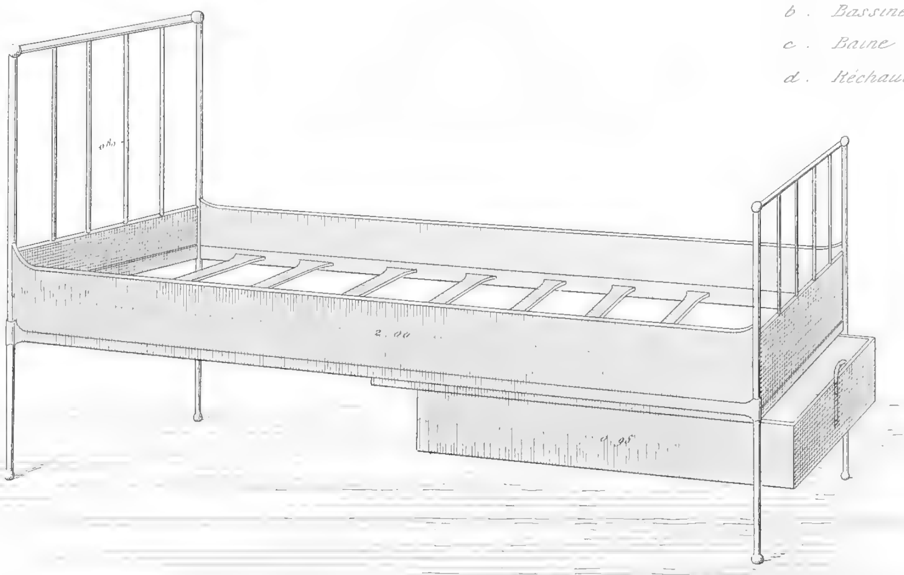

LIT SANS MONTANTS ET A TIROIR

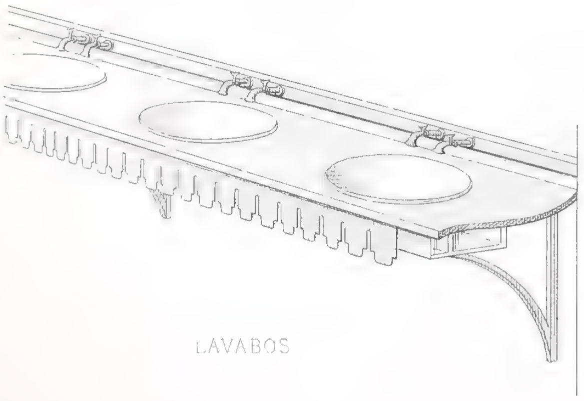

LAVABOS

APPAREIL A PANSEMENT

F. Narjoux del. d'après Mr Husson.

MOBILIER D'HOPITAL

A. MOREL Editeur

Imp. Lemercier et Cie Paris

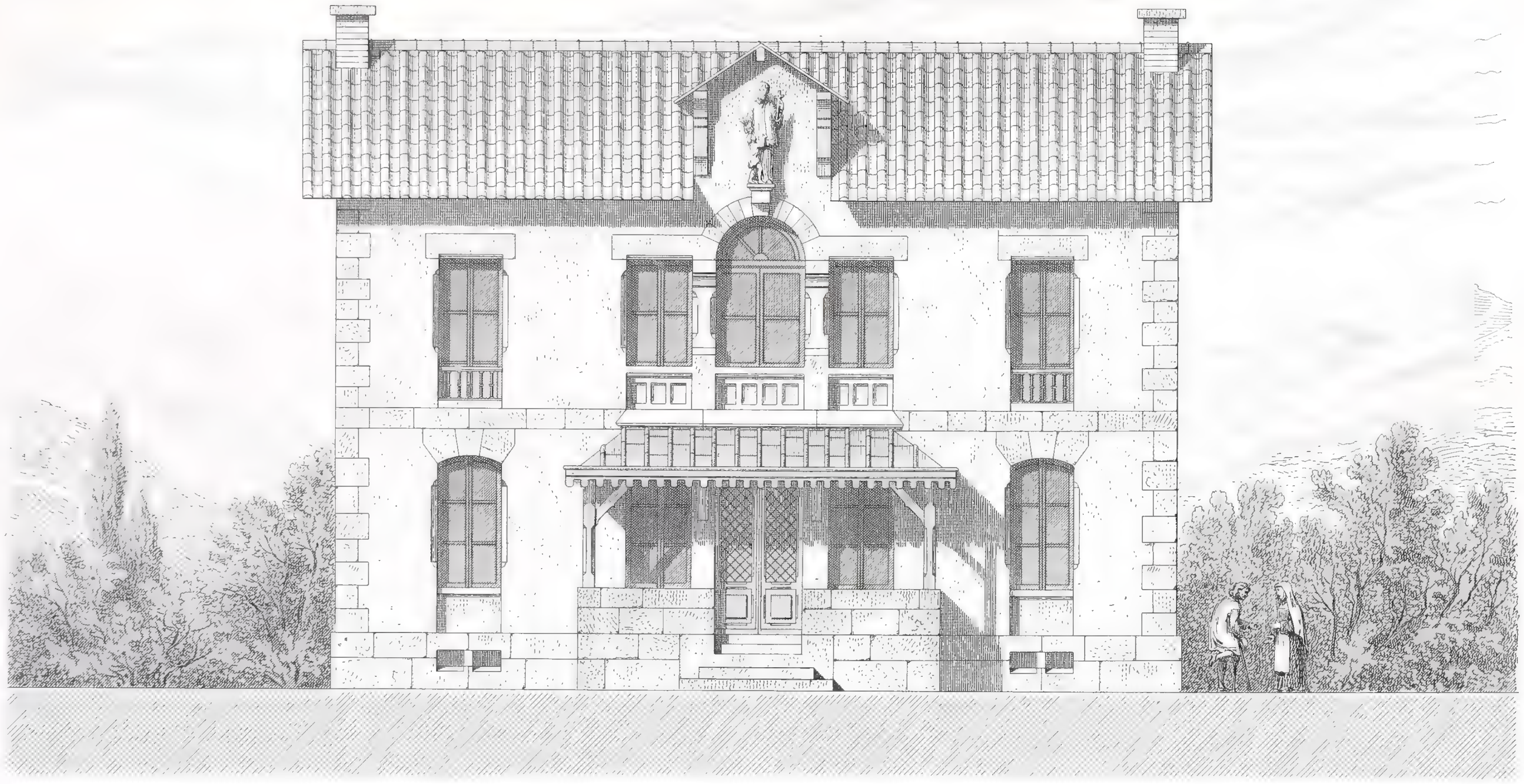

ELEVATION PRINCIPALE

Echelle de 1 2 3 4 5 6 mètres

Mr BULOT Architecte

MAISON DE SECOURS

COUPE SUR AB DU PLAN

LEGENDE

a. Grande Salle de distribution
b. [illegible] _ Administration
c. Médecin _ Pharmacie
d. Cuisine
e. Salle de Bains

LEGENDE

f. Dortoir des Sœurs
g. Salle des malades
h. Salle a un Lit
i. Dégagement
k. Salle de réunion

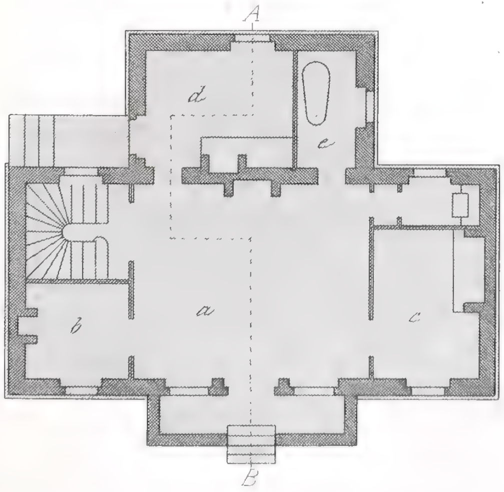

PLAN DU REZ-DE-CHAUSSEE

0 50 1 2 3 4 5 mèt.

Echelle de la Coupe

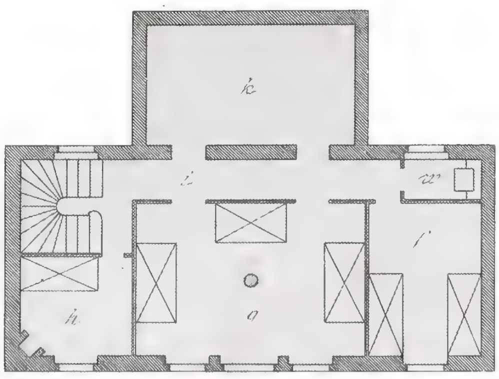

PLAN DU 1ER ETAGE

0 50 1 2 3 4 5 6 7 8 9 10 mèt.

Echelle des Plans

F. Narjoux del. — Mr BULOT Architecte — Cl. Sauvageot sc.

MAISON DE SECOURS

à Allèxe _ (Ardèche)

A. MOREL, Editeur — Imp. Lemercier et Cie Paris

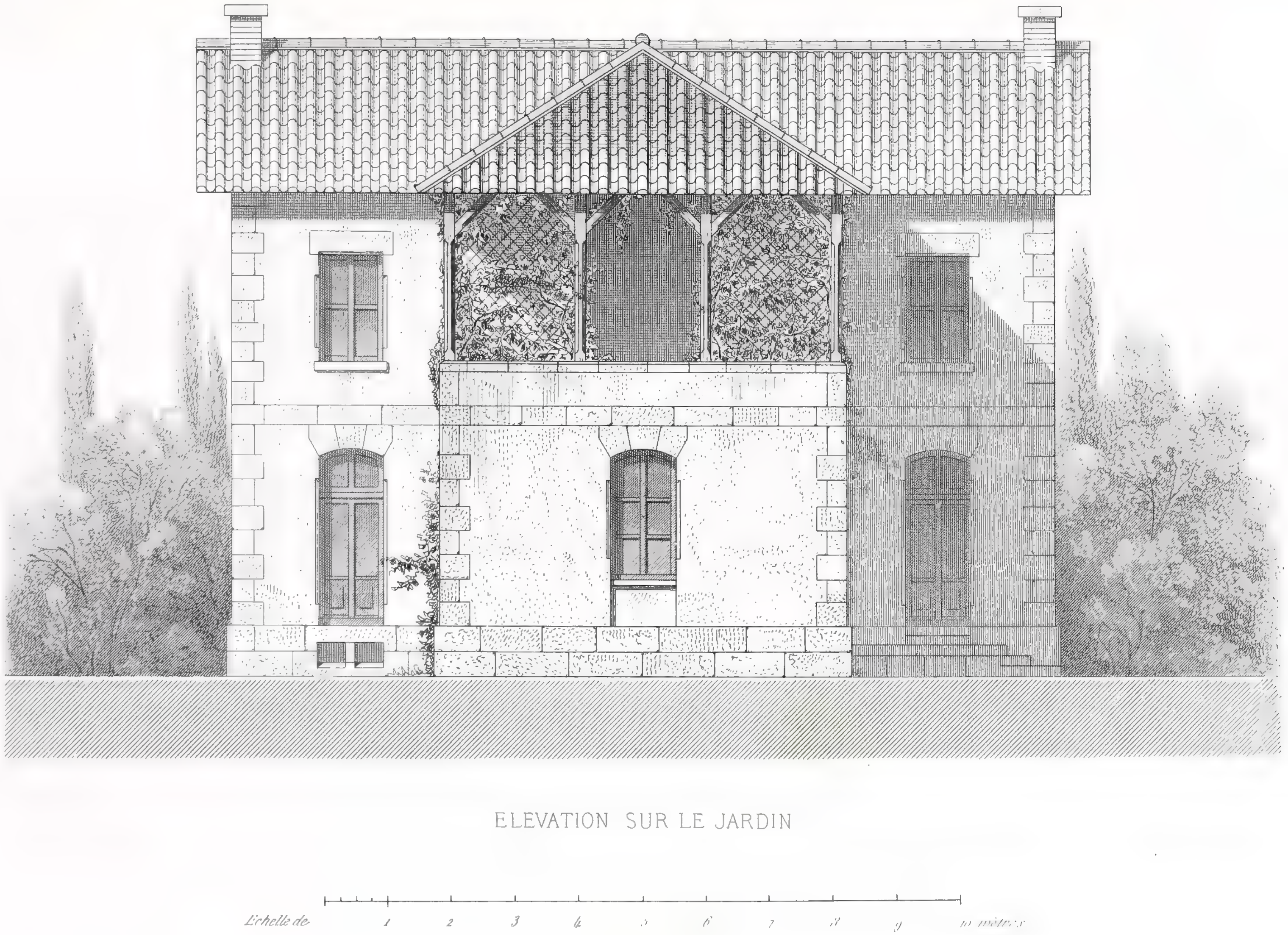

ELEVATION SUR LE JARDIN

F. Narjoux del.
Mr BULOT Architecte
Cl. Sauvageot sc.

MAISON DE SECOURS

à Allère (Ardèche)

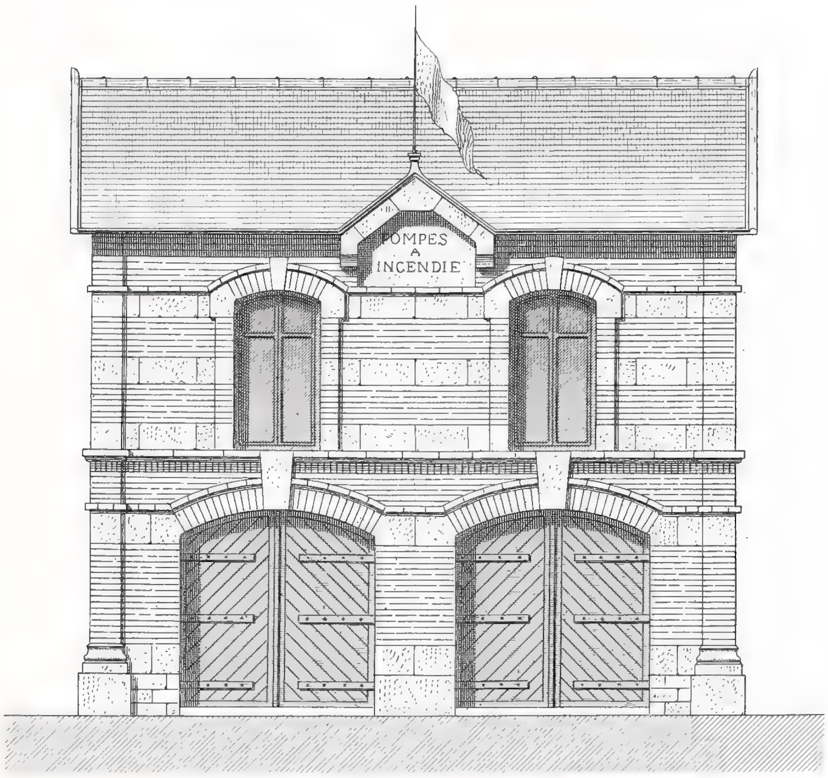

ELEVATION PRINCIPALE

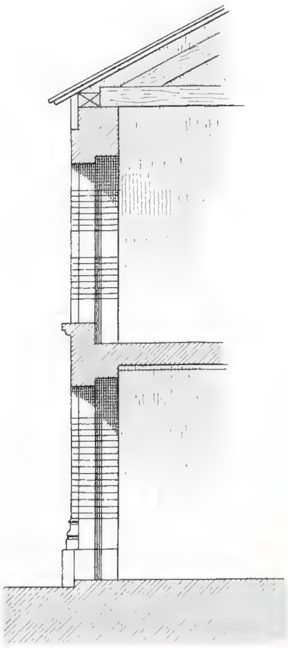

COUPE TRANSVERSALE

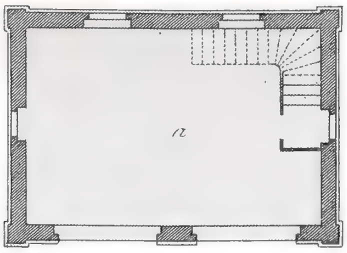

PLAN DU REZ-DE-CHAUSSEE

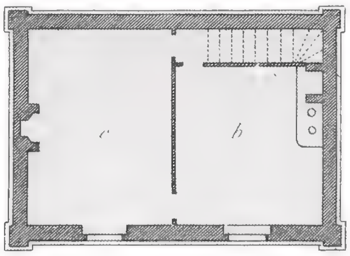

PLAN DU 1ER ETAGE

LEGENDE

a *Magasin des pompes.*

Logement du gardien

b *Cuisine*

c *Chambre*

Echelle des Plans

1 2 3 4 5 6 7 8 9 10 mètres

Echelle de la Coupe et de l'Elevation

1 2 3 4 5 6 mètres

F. Narjoux del. — Mr ROUSSEL, Architecte. — Cl. Sauvageot sc.

MAGASIN DE POMPES A INCENDIE

a Saint-Paul (Aube)

Vve A. MOREL et Cie Editeurs — Imp. Lemercier et Cie Paris

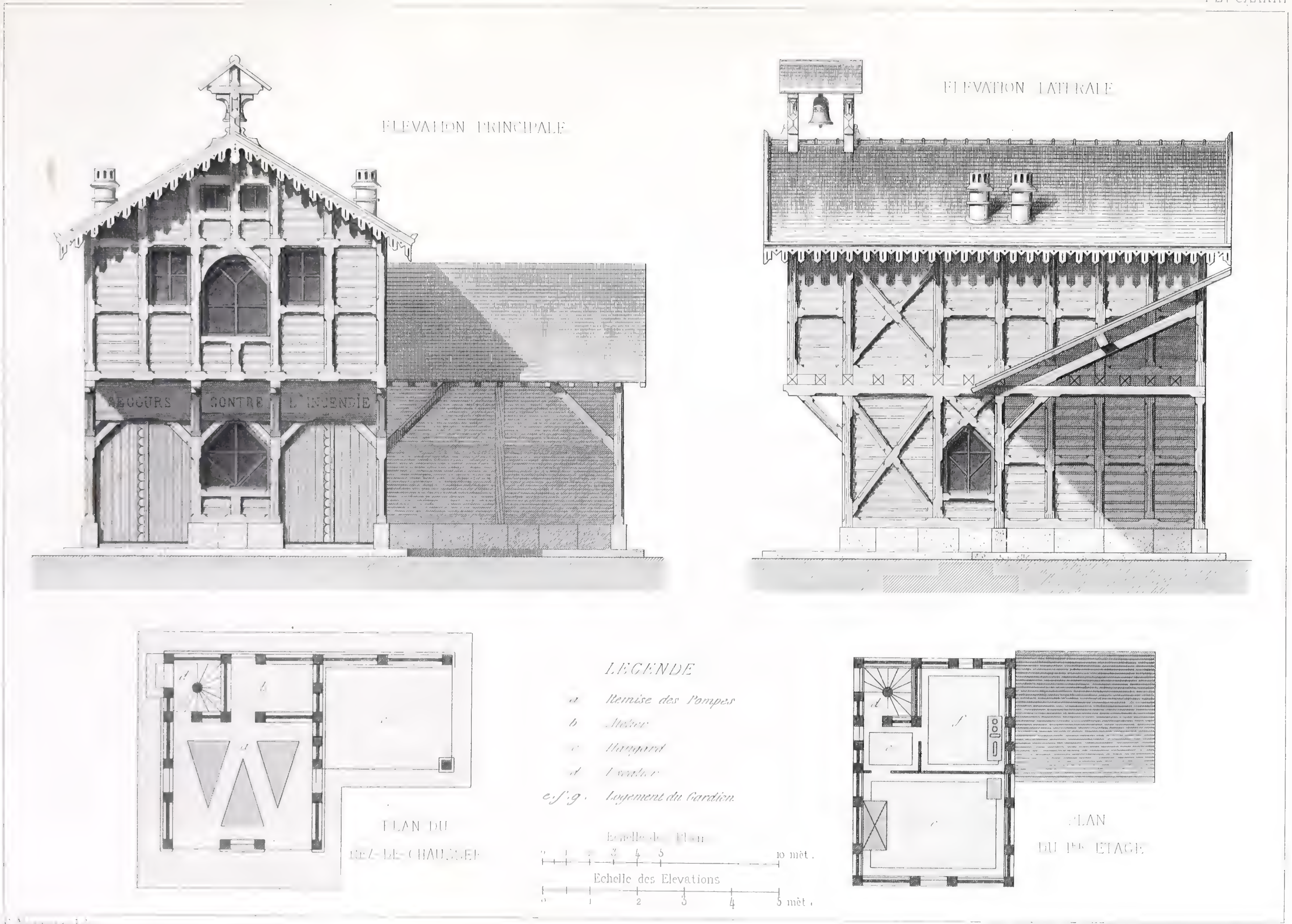

Ch. Bury sc.

MAGASIN DE POMPES A INCENDIE

a Burgdauff_(Bade)

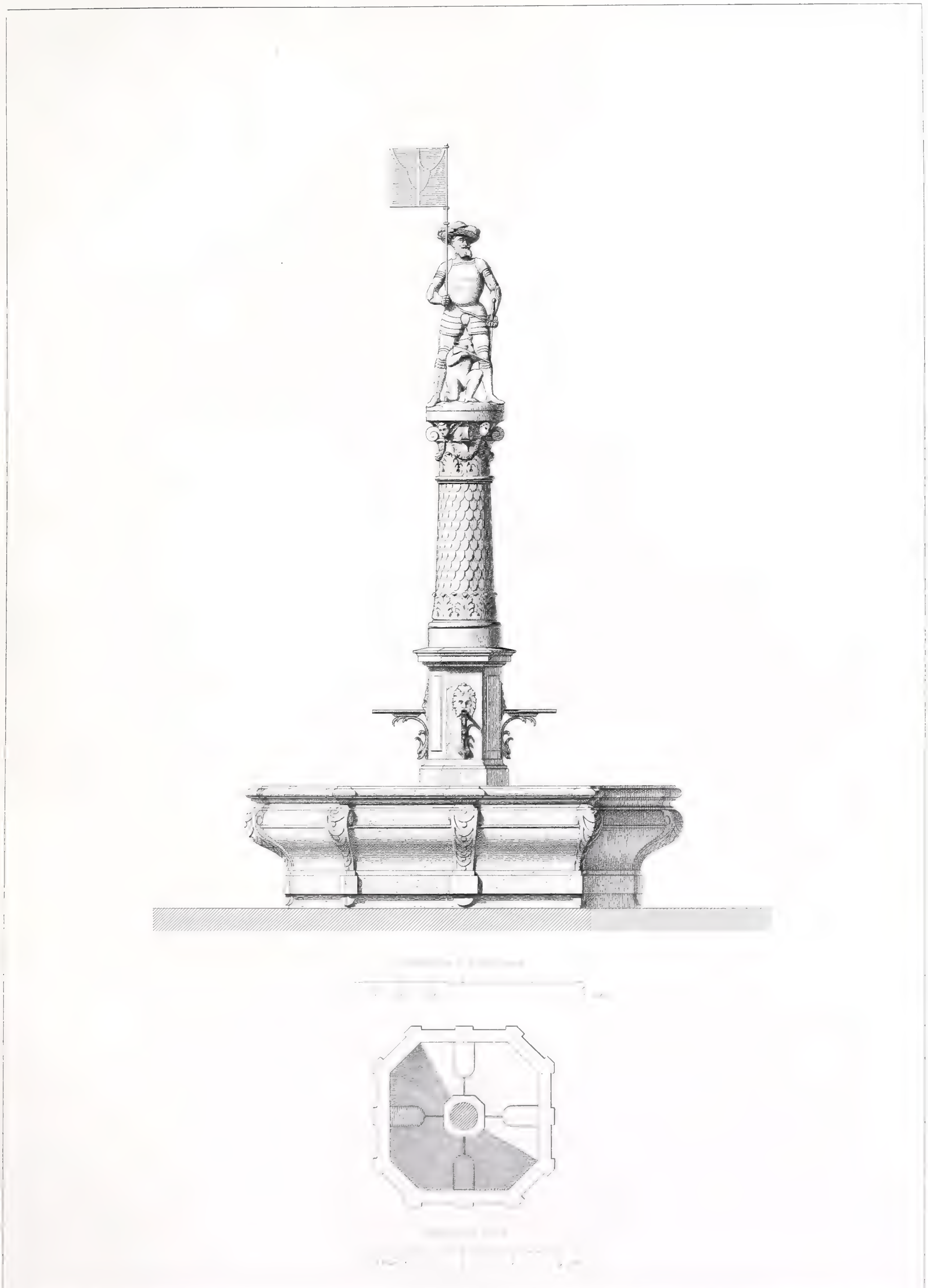

FONTAINE

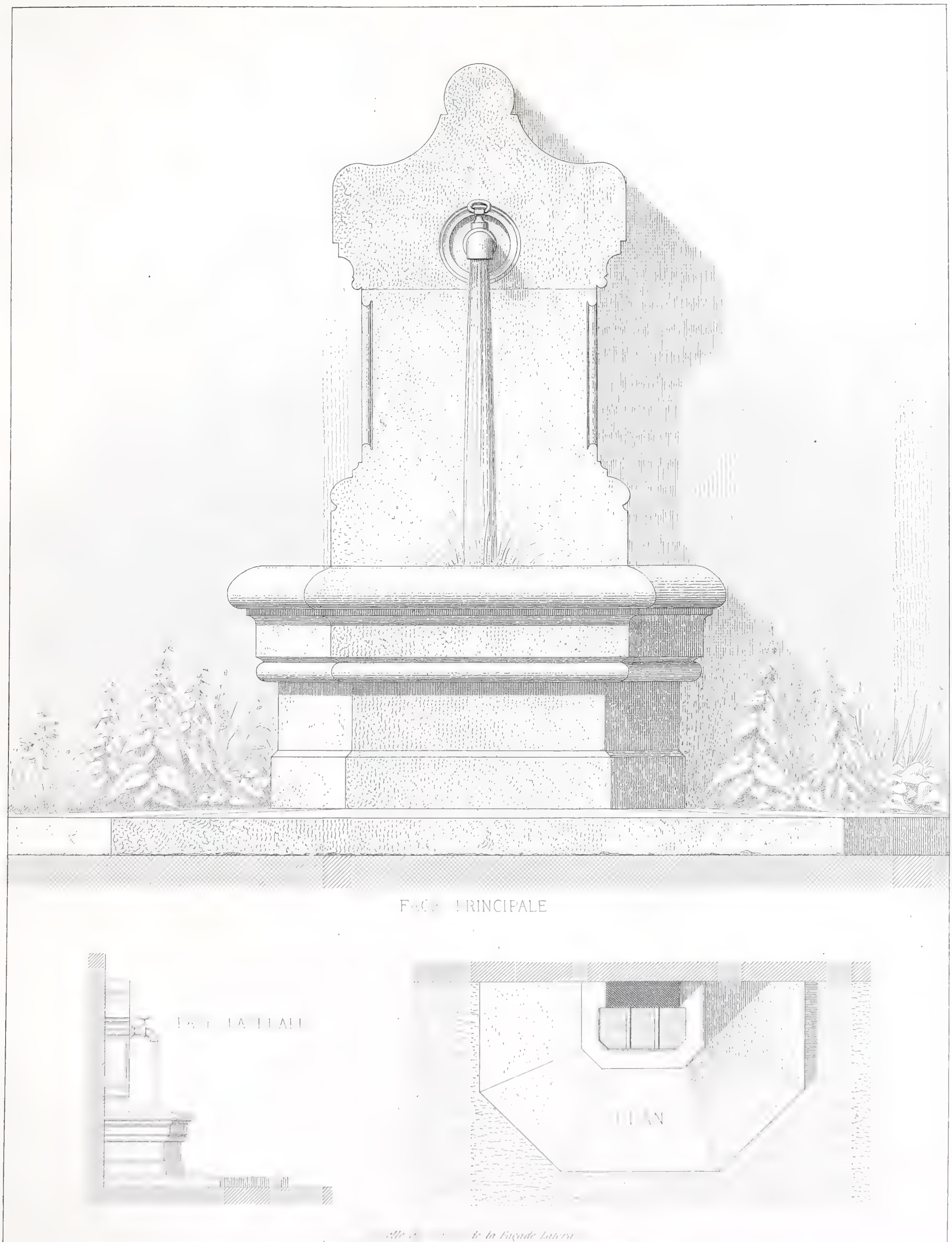

F. Narjoux del.

FONTAINE

[illegible] _ (Var)

Imp. Lemercier et [illegible] Paris

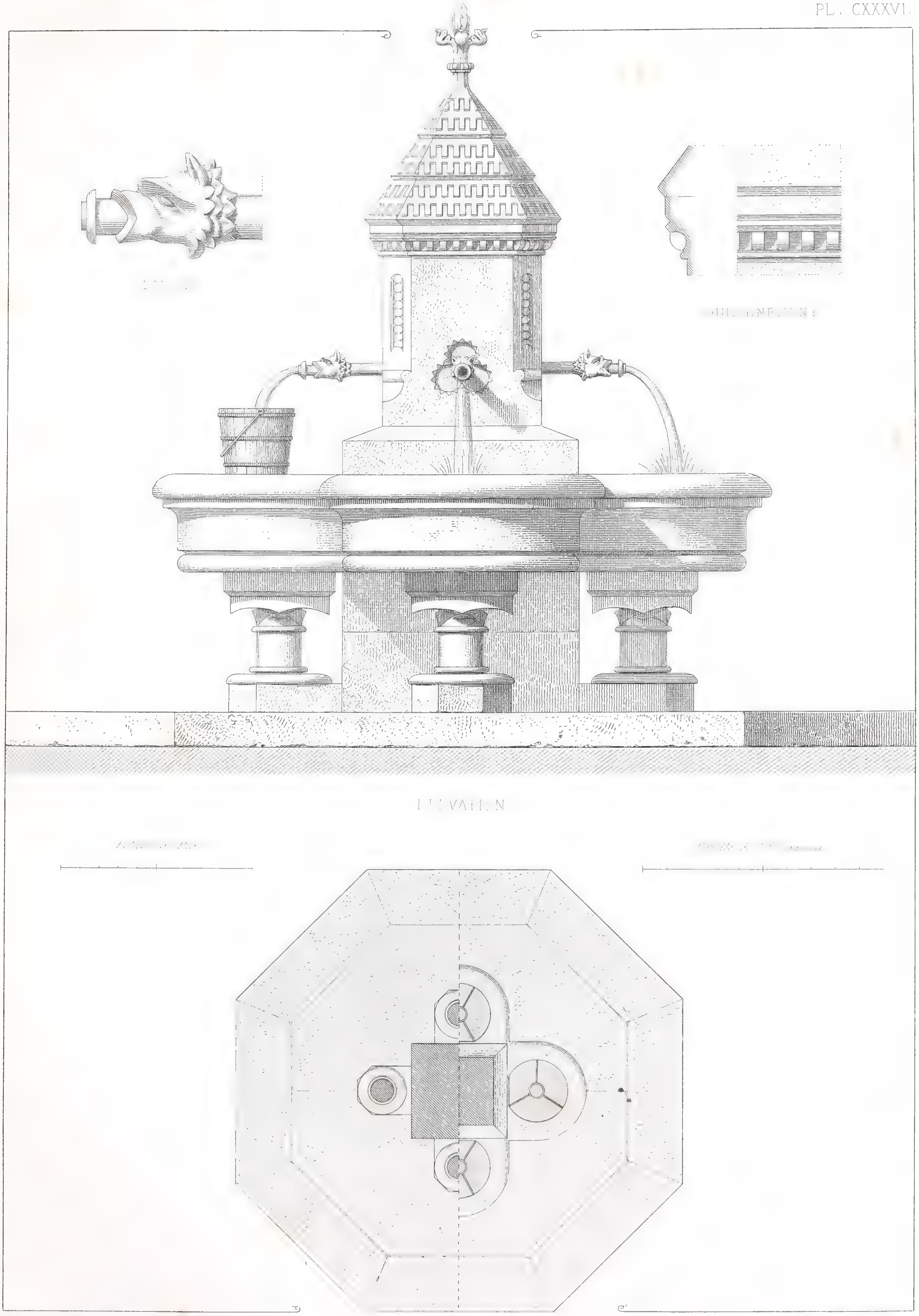

FONTAINE

à Chaulgnes (Nièvre)

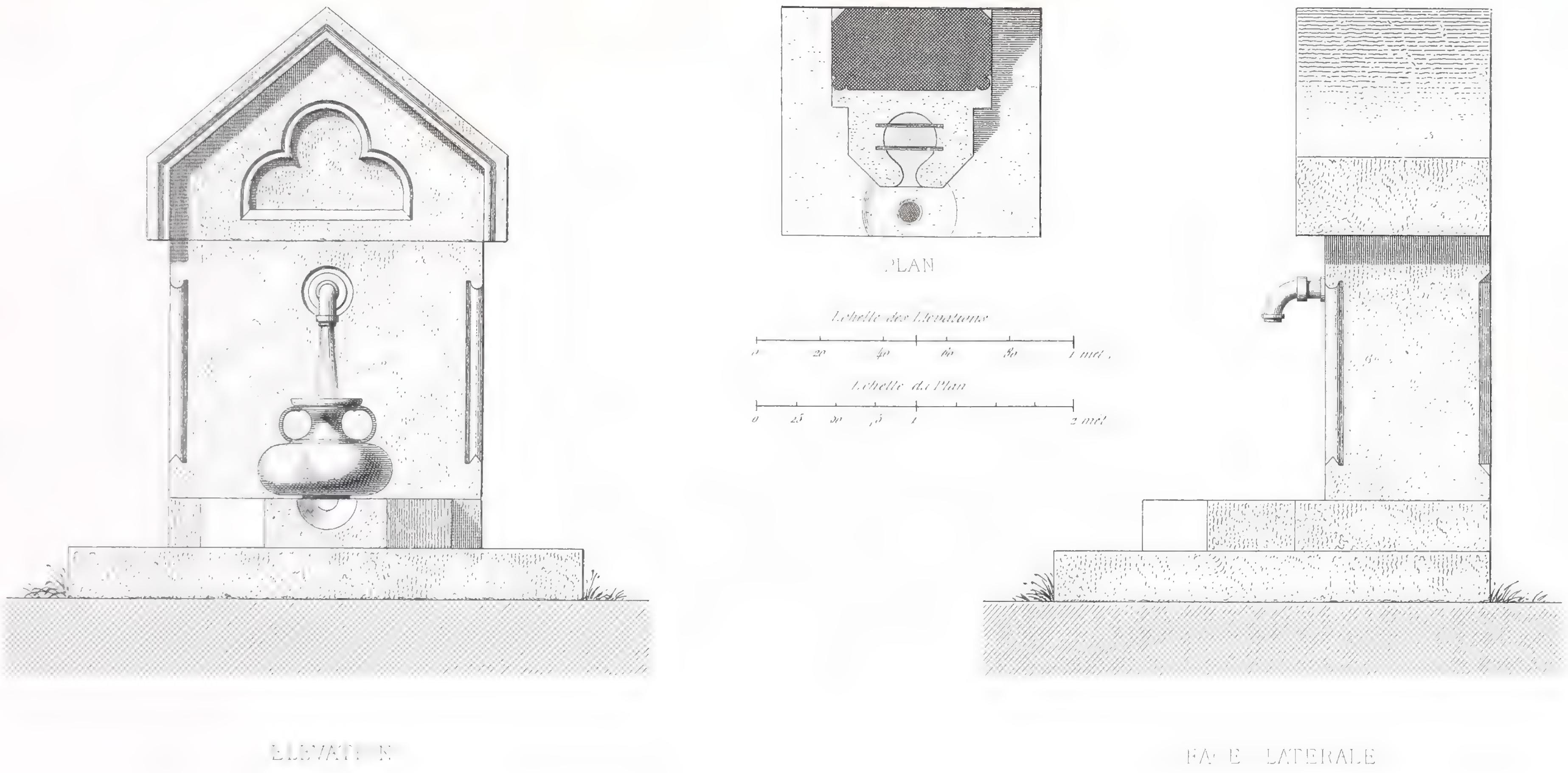

Mr VIOLLET LE-DUC, Architecte

FONTAINE DE LA PORTE NARBONNAISE

à Carcassonne_(Aude)

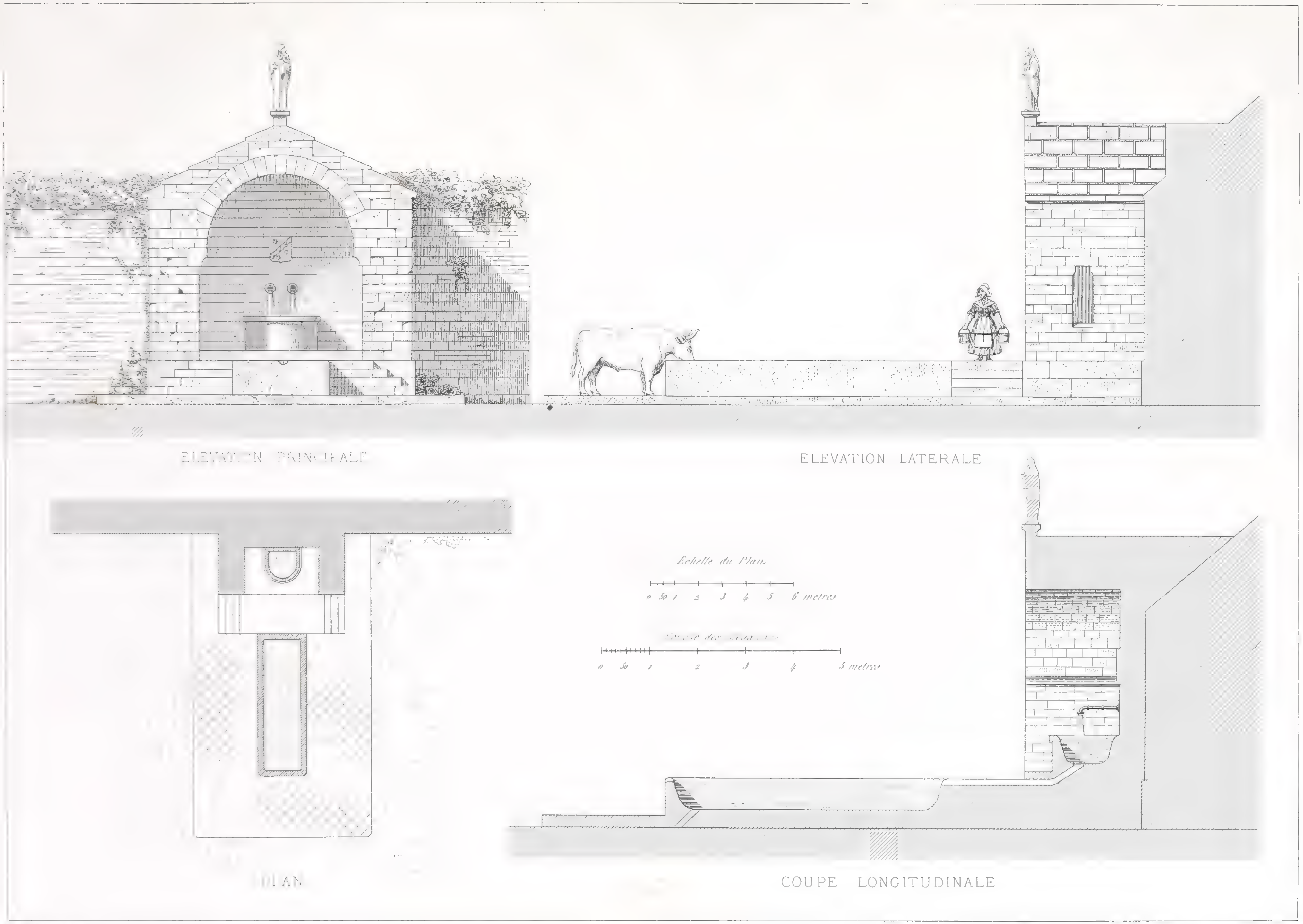

FONTAINE-ABREUVOIR

(Nièvre)

ELEVATION

Echelle de

F. Harjoux del

Mr. BOICHOT, Arch. Sculpteur

a Châlon s\Saône (Saône-et-Loire)

A. MOREL et Cie Editeurs

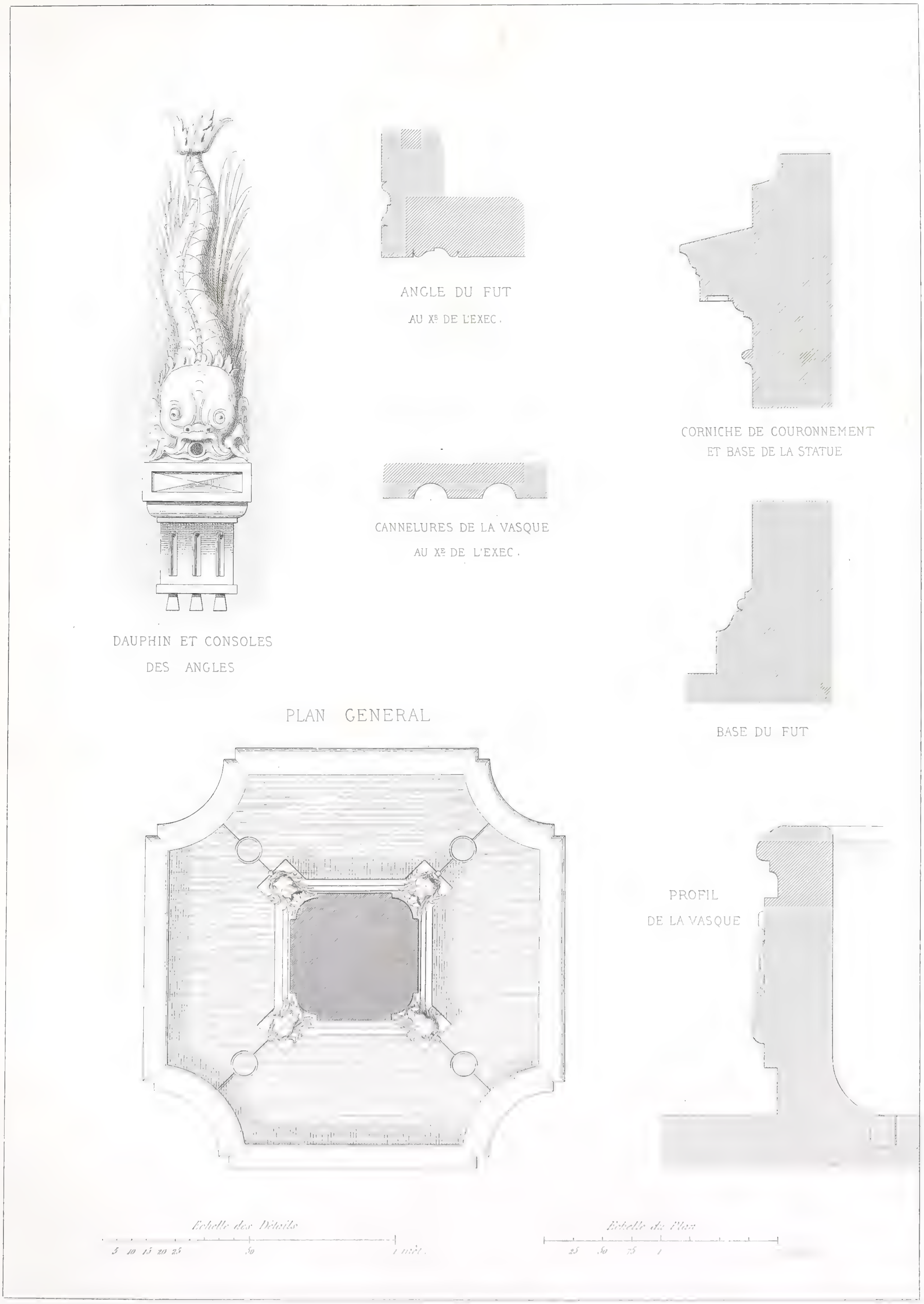

F Narjoux del. | Mr BOICHOT, Arch. Sculpteur. | Cl. Sauvageot

FONTAINE-ABREUVOIR

à Châlon s\Saône (Saône-et-Loire)

Imp Lemercier et Cie Paris

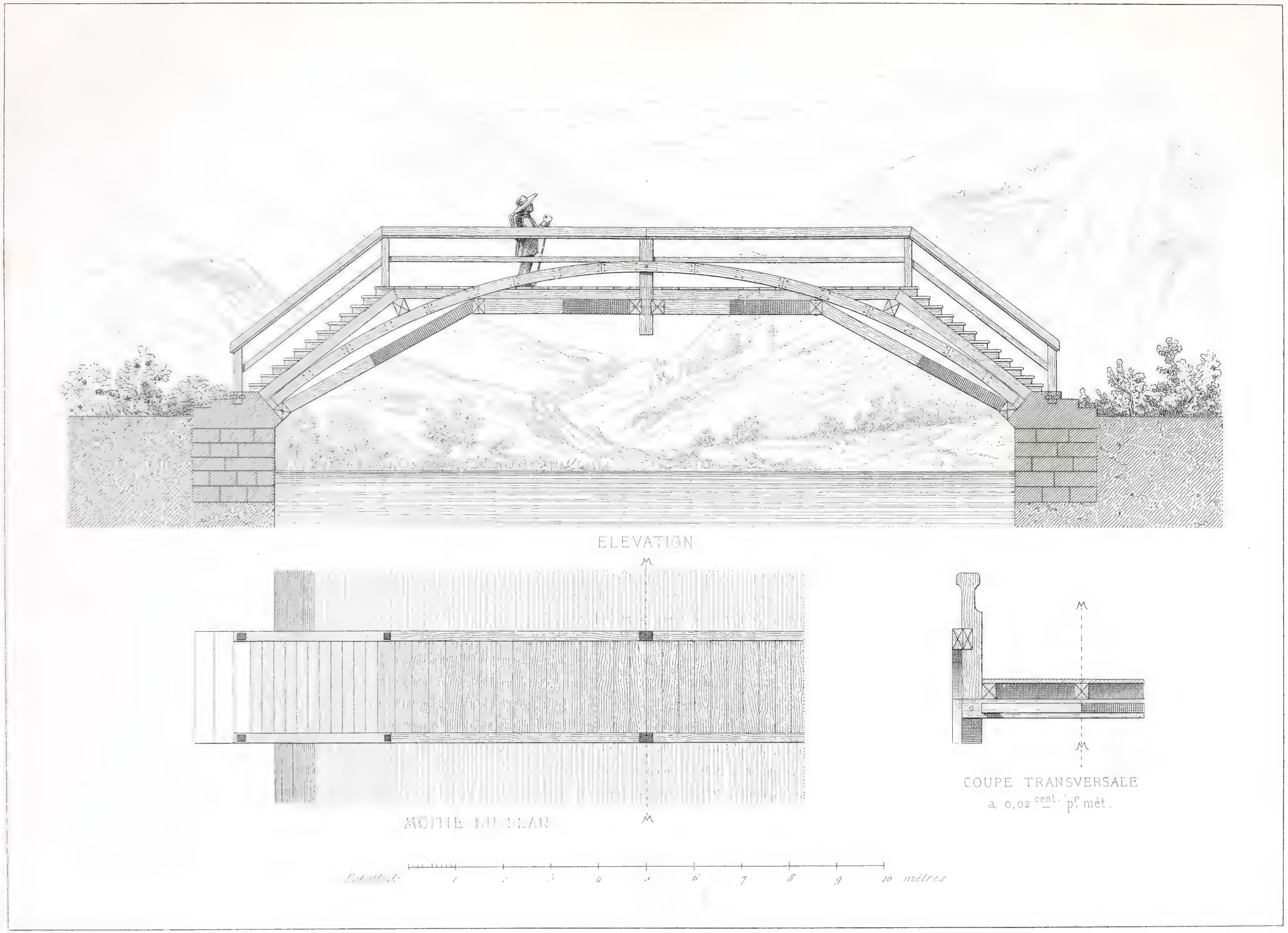

Cl. Sauvageot sc.

PASSERELLE SUR L'AAR

Près Berne (Suisse)

Imp. Lemercier et Cie Paris

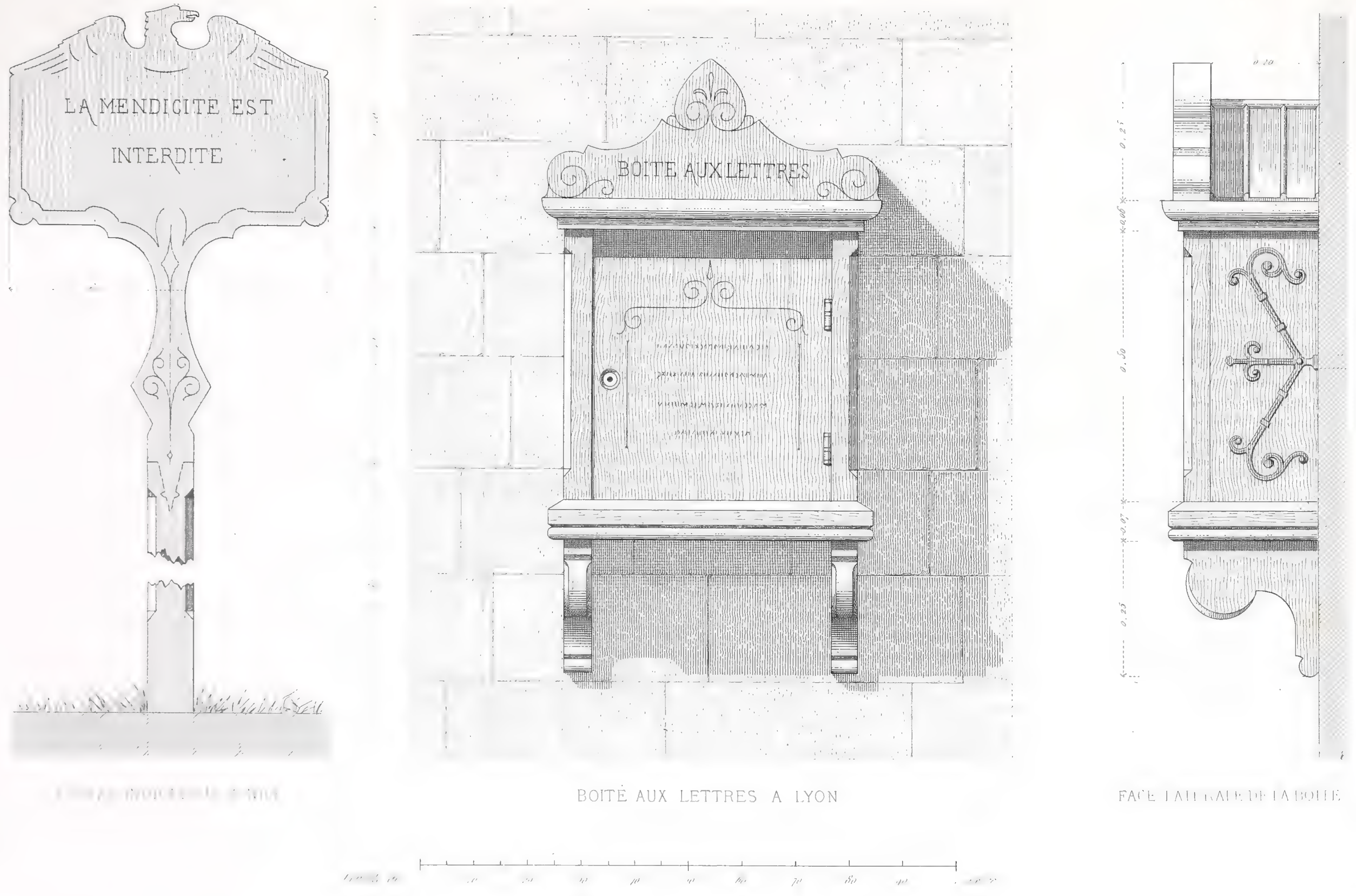

BOITE AUX LETTRES A LYON

FACE LATERALE DE LA BOITE

Cl. Sauvageot sc.

BOITE AUX LETTRES — POTEAU INDICATEUR

A LYON A NICE

Imp. Lemercier et Cie Paris

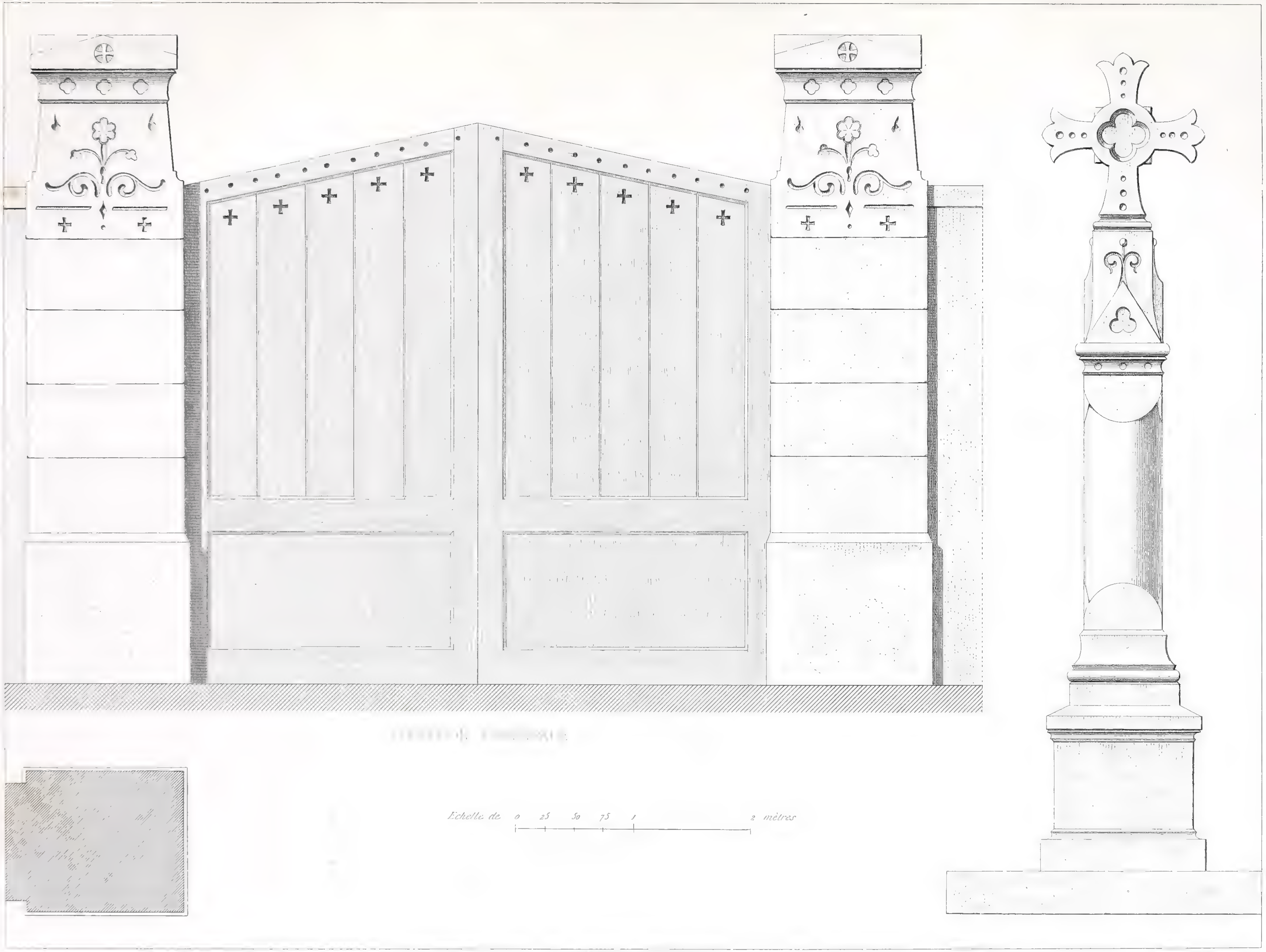

M. JANCINOT, A.

PORTE ET CROIX DE CIMETIÈRE

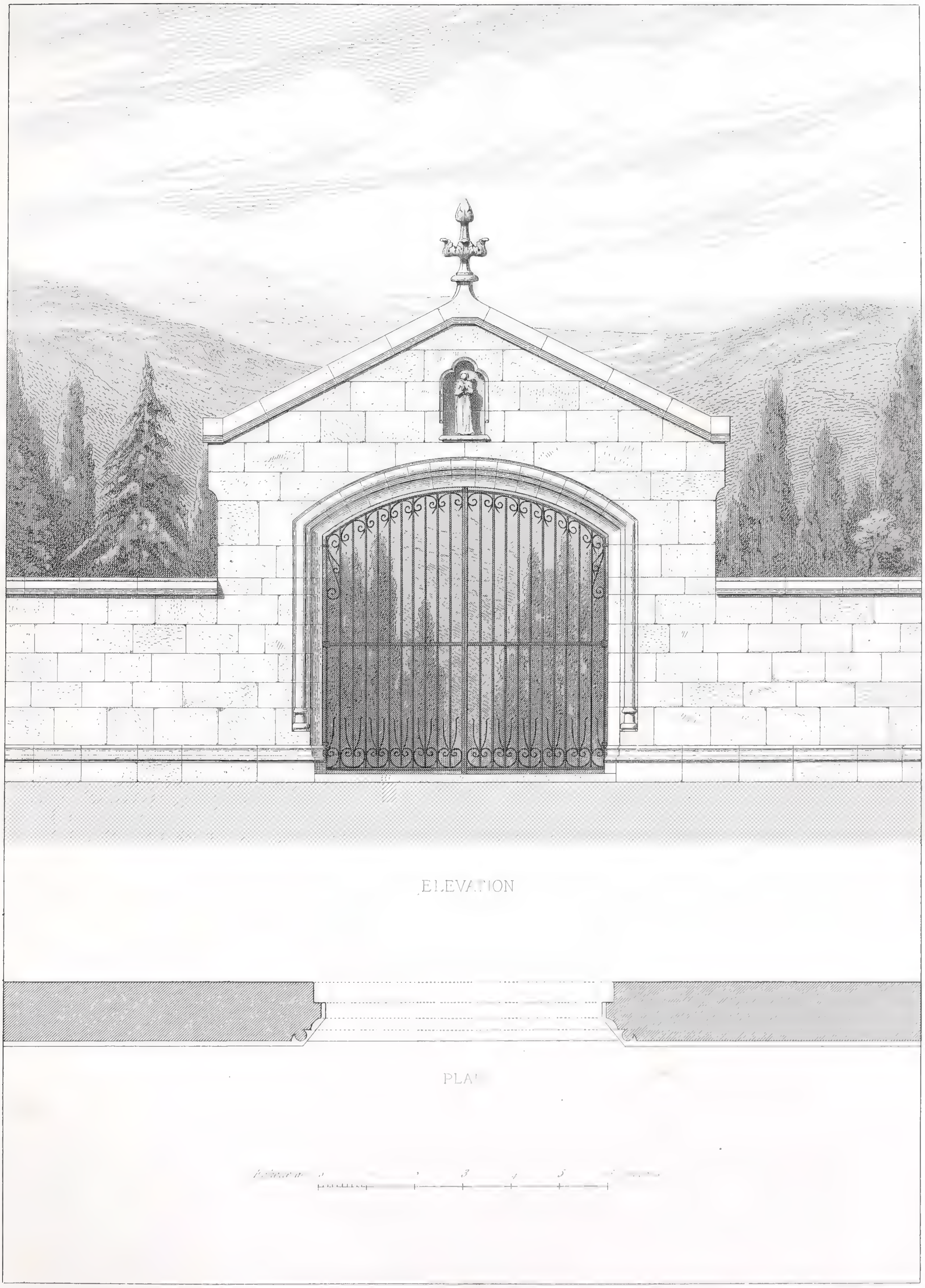

F. Narjoux del.

PORTE DE CIMETIÈRE

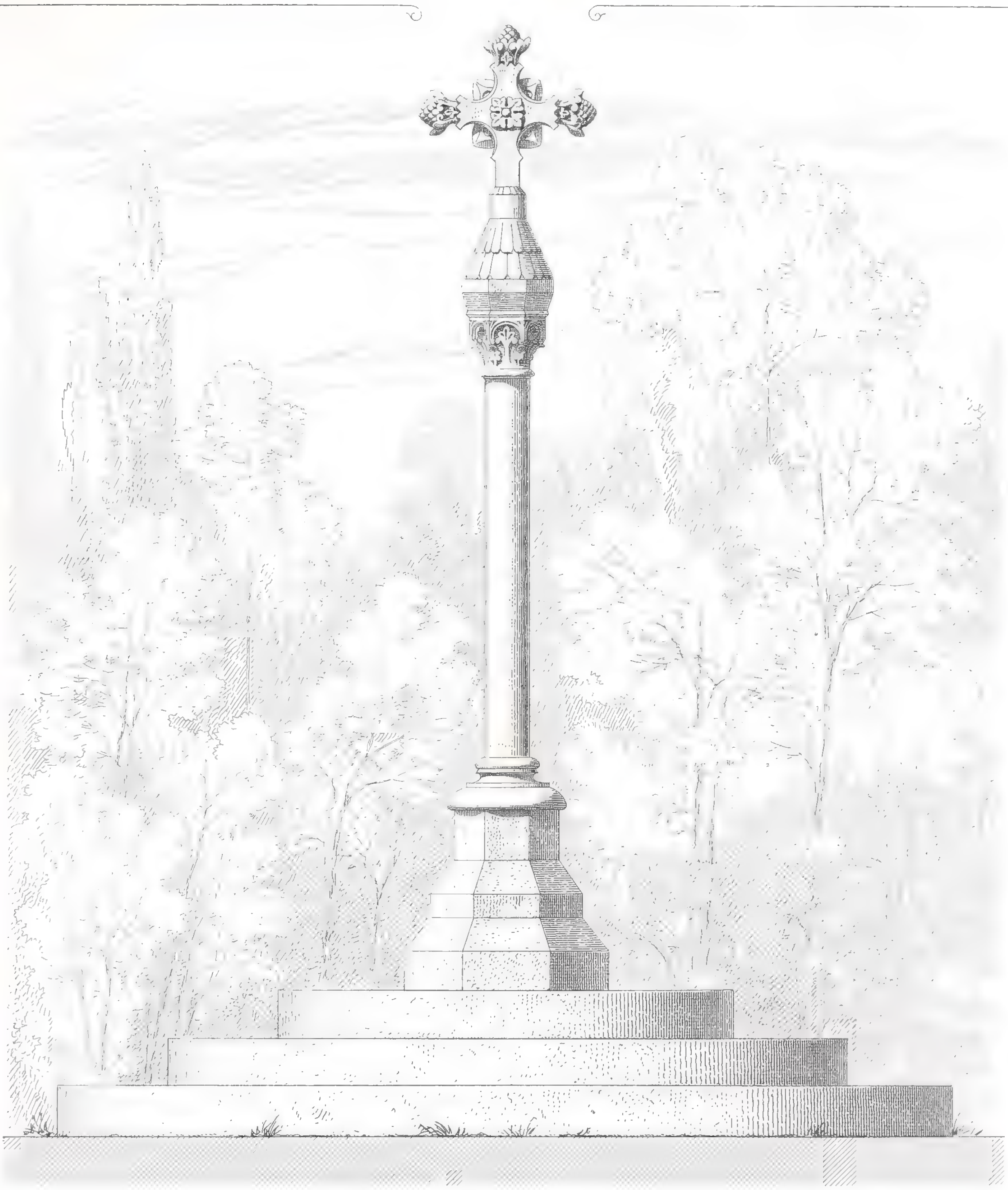

ELEVATION
a l'echelle de 0,05^{cent} pour metre

F. Narjoux del. | Mr AYMAR VERDIER, Architecte | Cl. Sauvageot sc.

CROIX DE CHEMIN

(Touvent (Indre)

Imp. Lemercier

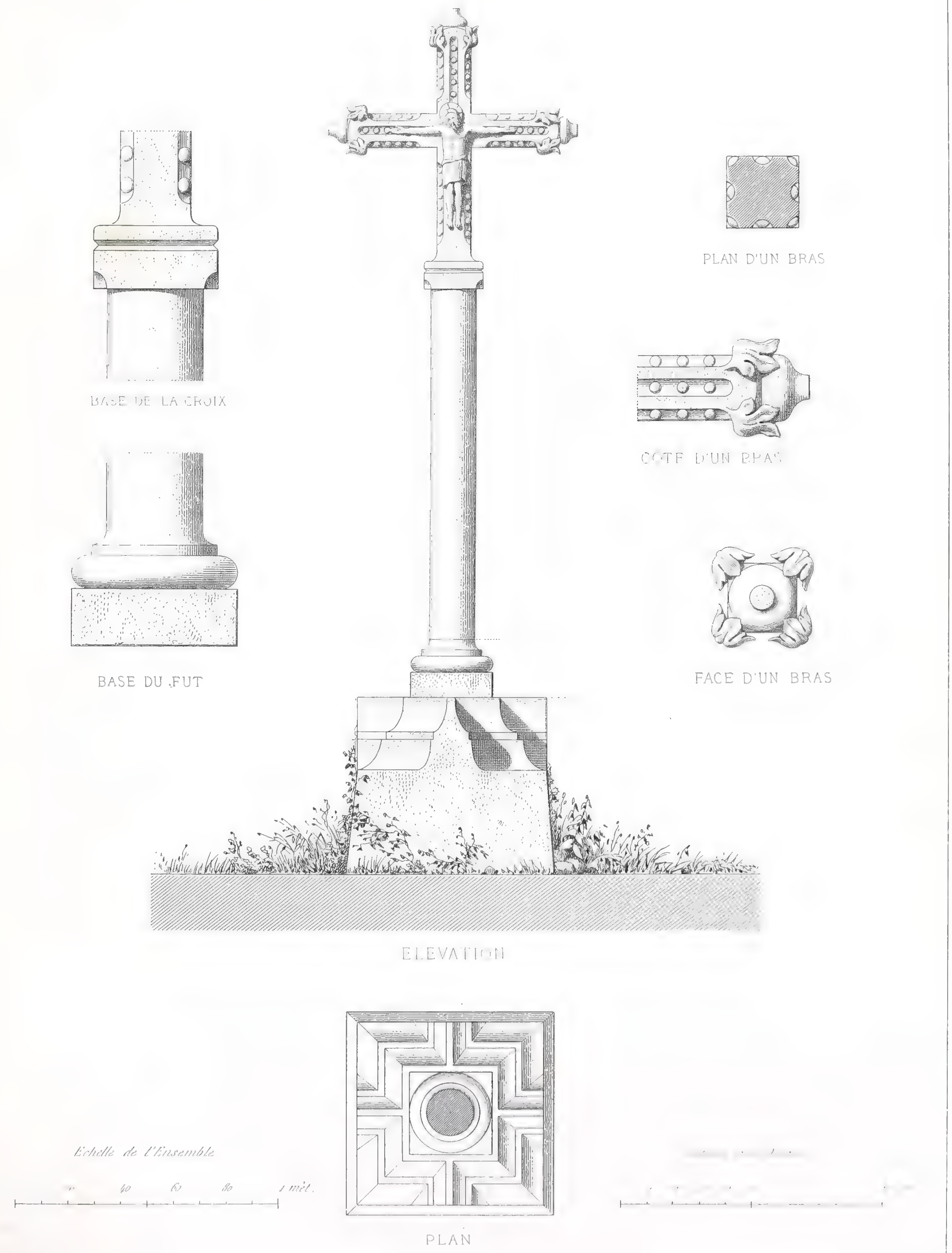

F. Narjoux del.

Cl. Sauvageot

CROIX DE CHEMIN

A. MOREL_Editeur

Imp. Lemercier et Cie

BANC-TABLE LEMEL
(France)

BANC-TABLE A 2 PLACES
(Angleterre)

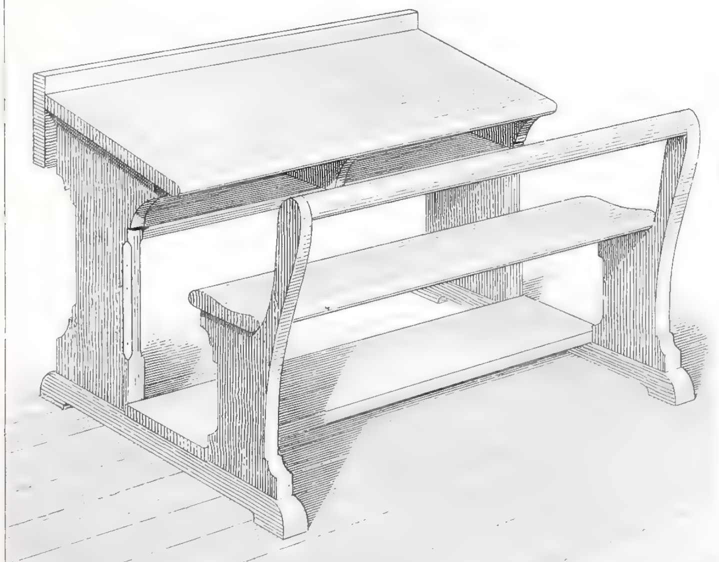

BANC-TABLE BLANDOT-GRAYET
(Belgique)

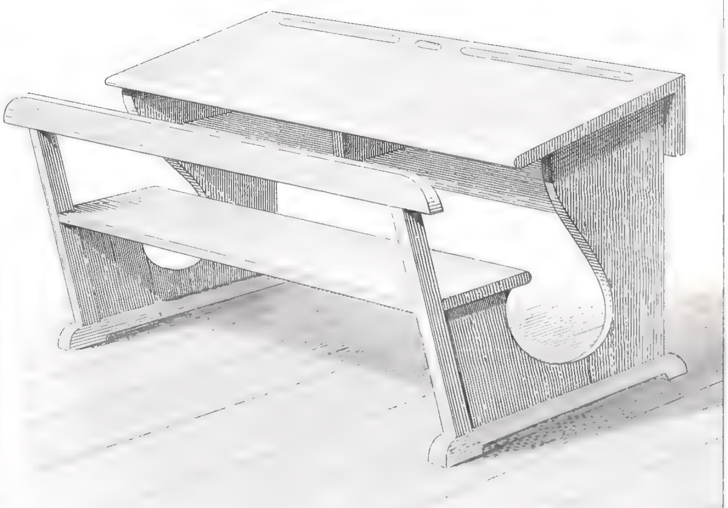

BANC-TABLE GUILLAUME
(Suisse)

F. Narjoux del. Adler Mesnard sc.

BANCS-TABLES D'ECOLES PRIMAIRES

Ve A. MOREL et Cie Editeurs. Imp. Lemercier et Cie Paris

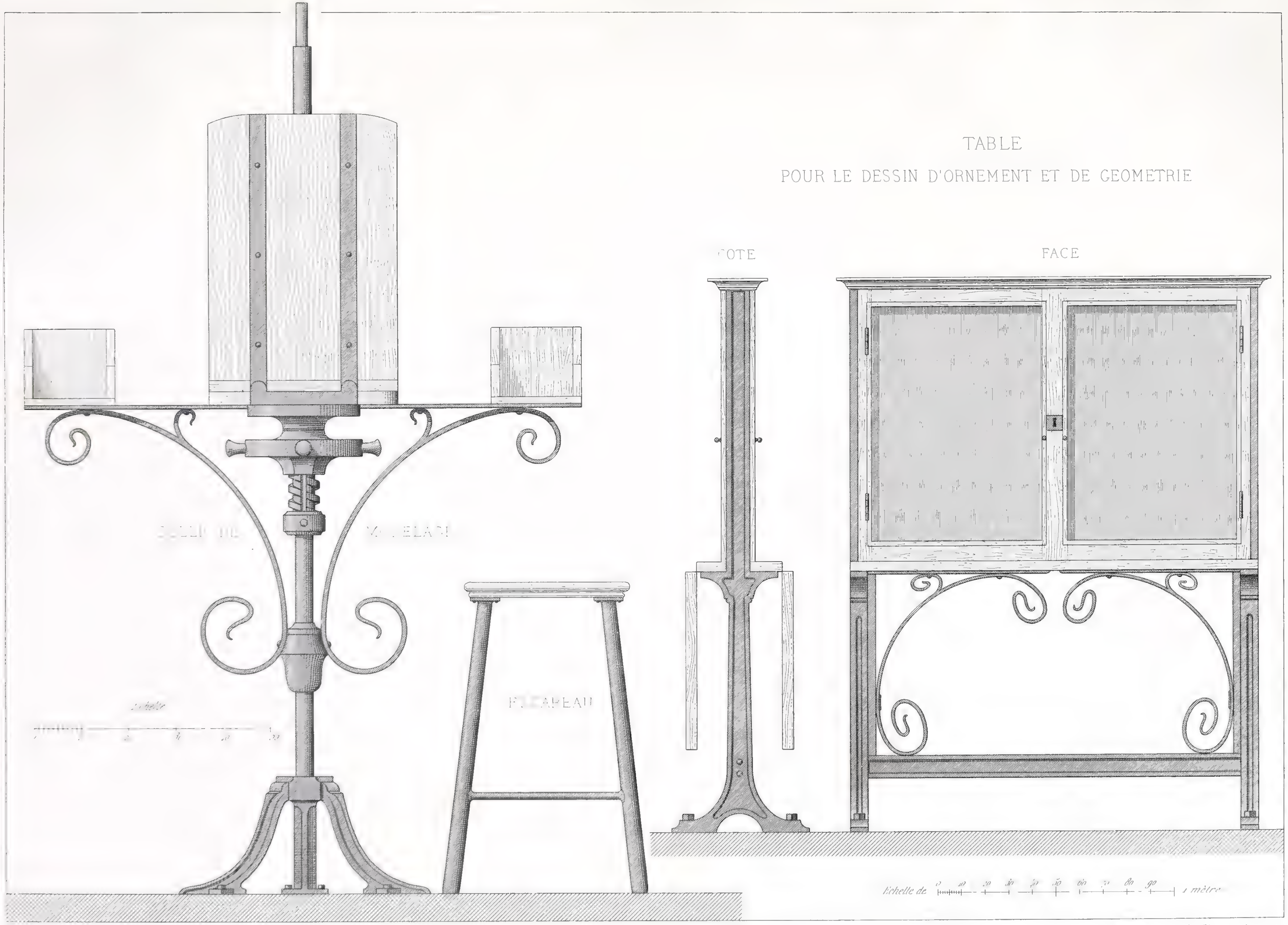

A. Chappuis sc.

MOBILIER DE CLASSES DE DESSIN

Constructeur

Imp. Lemercier et Cie Paris

PL. CXLIX

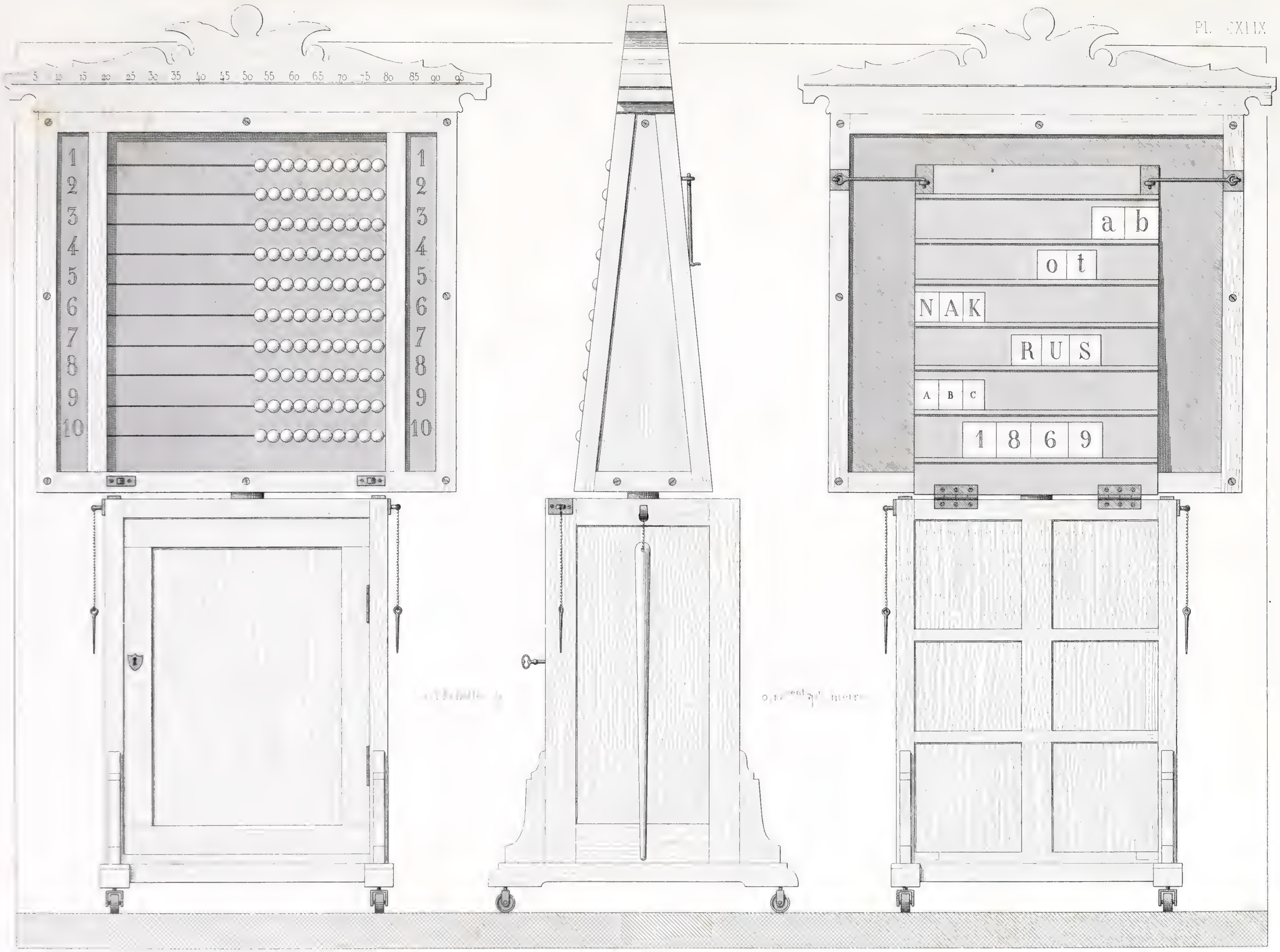

MOBILIER DE SALLE D'ASILE

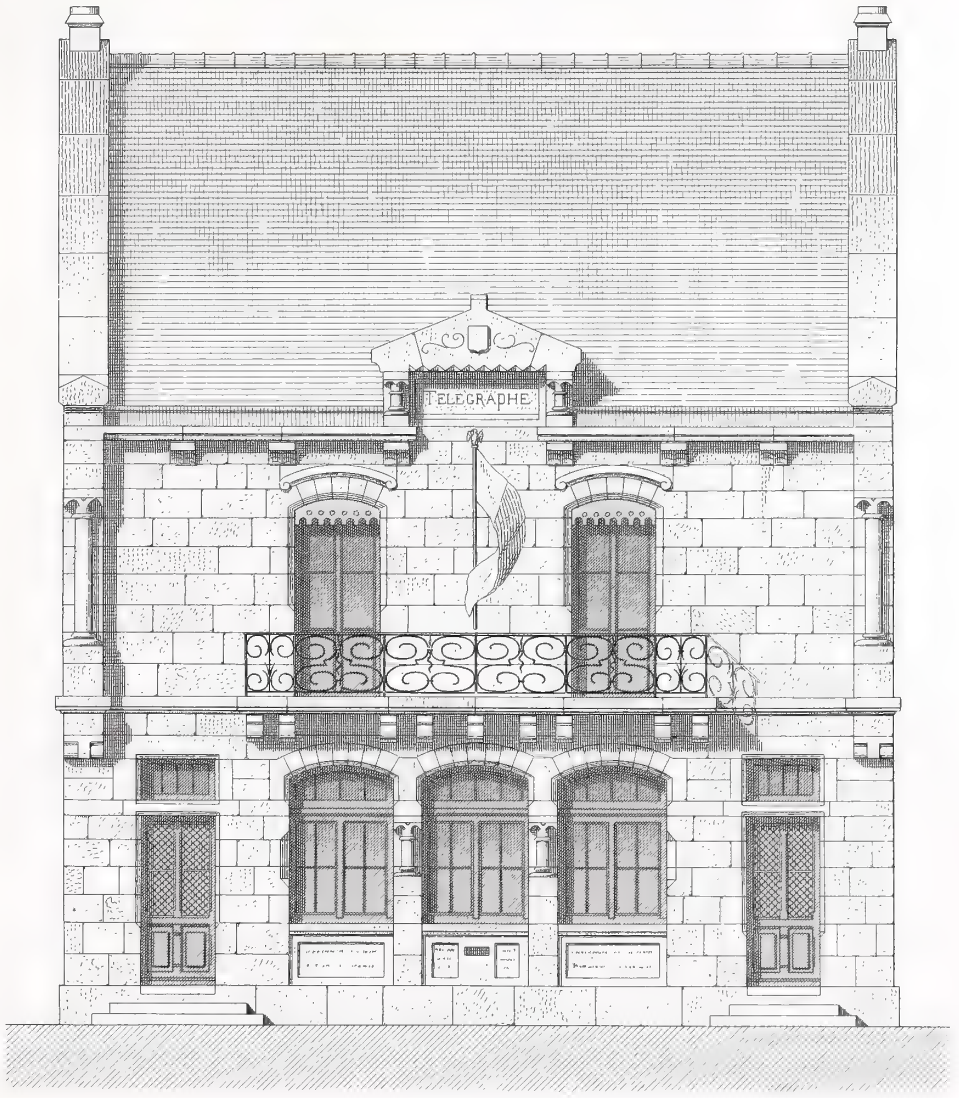

ELEVATION PRINCIPALE

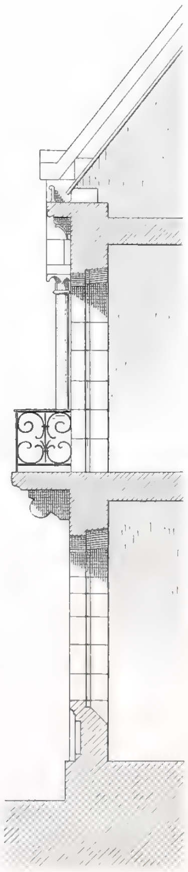

COUPE

LEGENDE

Rez-de-Chaussée

a Salle des manipulations
b Entrée particulière du directeur
c Salle d'attente du public
d Dégagements
e [illegible]
f Salle des piles

Logement du directeur

g [illegible]
h [illegible]
i [illegible]
k [illegible]
l [illegible]
m [illegible]

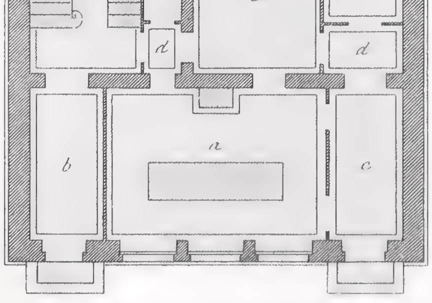

PLAN DU REZ-DE-CHAUSSÉE

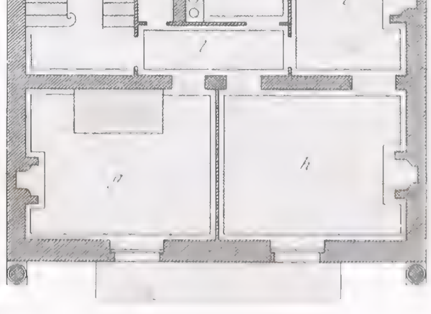

PLAN DU 1ER ÉTAGE

1 2 3 4 5 6 mètres

Échelle de l'Élévation et de la Coupe

F. Narjoux del.

Mr BLUTEL, ingénieur

POSTE TÉLÉGRAPHIQUE

à Granville (Manche)

Vve A. MOREL et Cie Éditeurs

GETTY CENTER LIBRARY
3 3125 00729 2382